

Scale 1:50

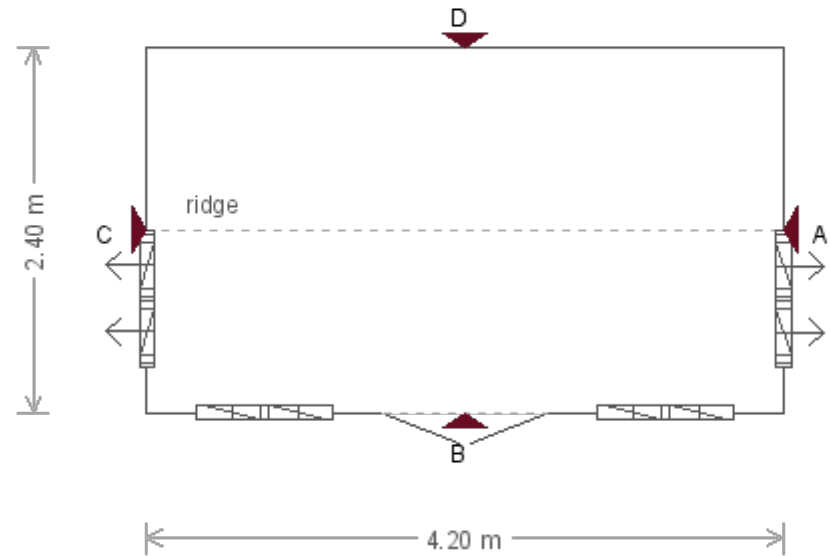

Customer Name	Laura Freeman	Building	2.4 x 4.2m Holkham	
Customer Address	Brasenose Cottage, Church End, Great Rollright, Chipping Norton, Oxfordshire, OX7 5RX	Drawing Date	21st September 2021	
		Drawing Title	Plan View	Sheet 1/6

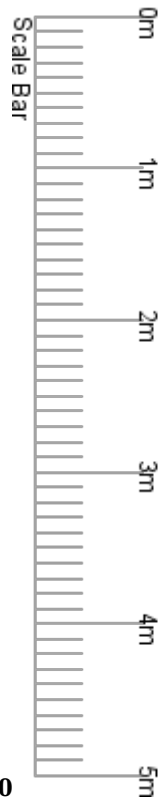

Scale 1:50

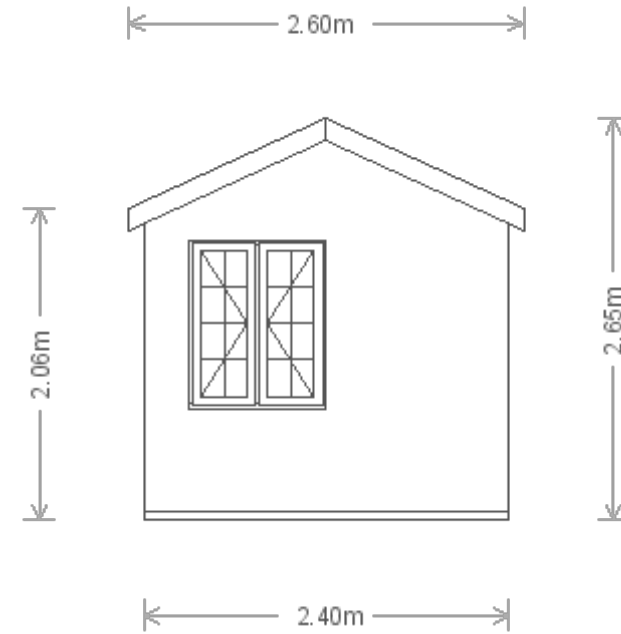

Customer Name	Laura Freeman	Building	2.4 x 4.2m Holkham	
Customer Address	Brasenose Cottage, Church End, Great Rollright, Chipping Norton, Oxfordshire, OX7 5RX	Drawing Date	21st September 2021	
		Drawing Title	Elevation A View	Sheet 2/6

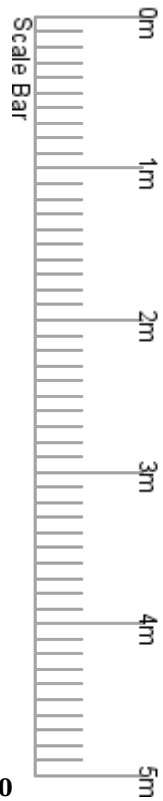

Scale 1:50

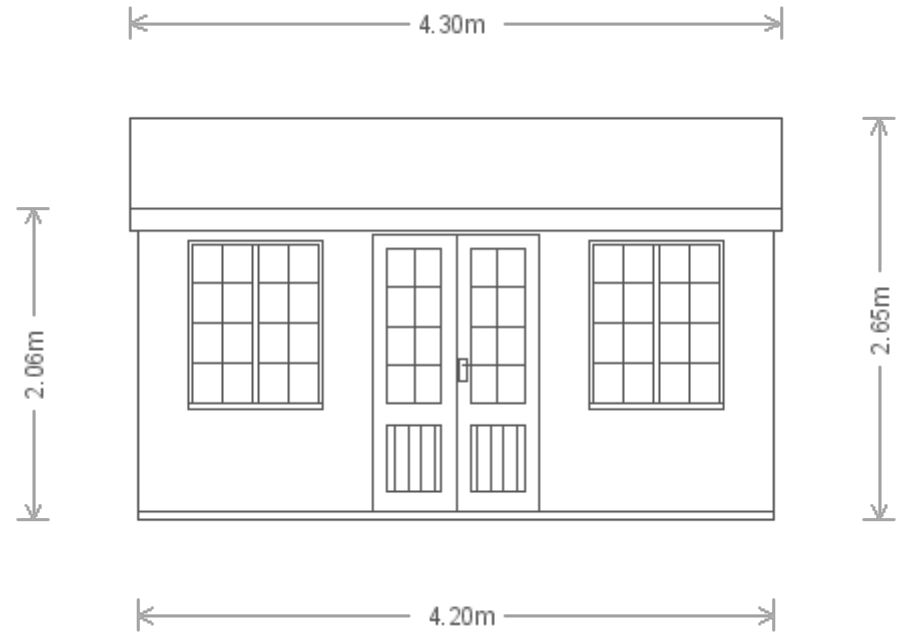

Customer Name	Laura Freeman	Building	2.4 x 4.2m Holkham	
Customer Address	Brasenose Cottage, Church End, Great Rollright, Chipping Norton, Oxfordshire, OX7 5RX	Drawing Date	21st September 2021	
		Drawing Title	Elevation B View	Sheet 3/6

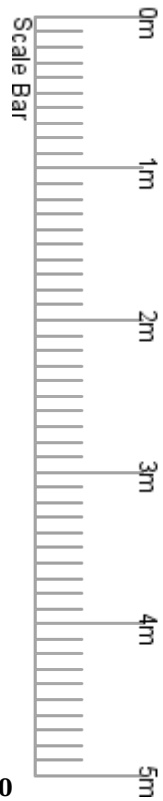

Scale 1:50

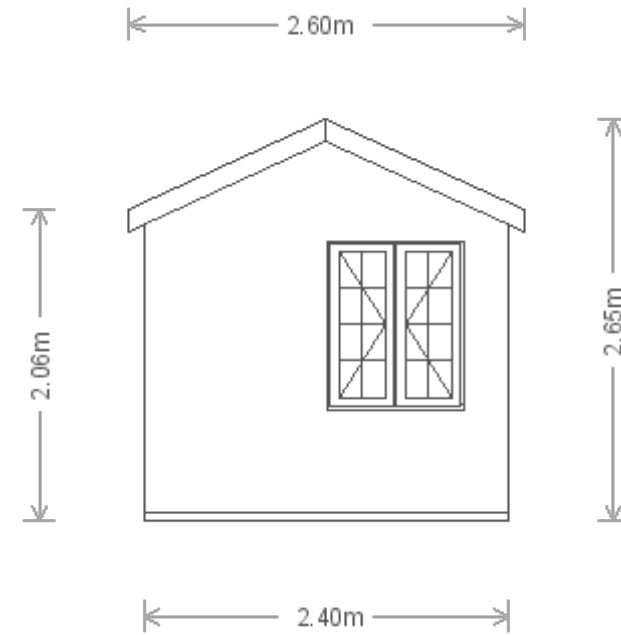

Customer Name	Laura Freeman	Building	2.4 x 4.2m Holkham	
Customer Address	Brasenose Cottage, Church End, Great Rollright, Chipping Norton, Oxfordshire, OX7 5RX	Drawing Date	21st September 2021	
		Drawing Title	Elevation C View	Sheet

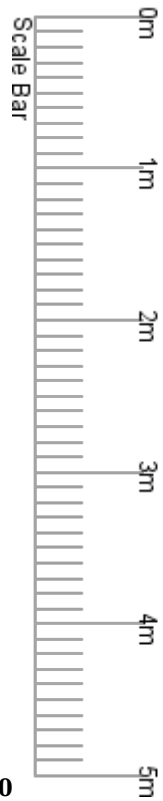

Scale 1:50

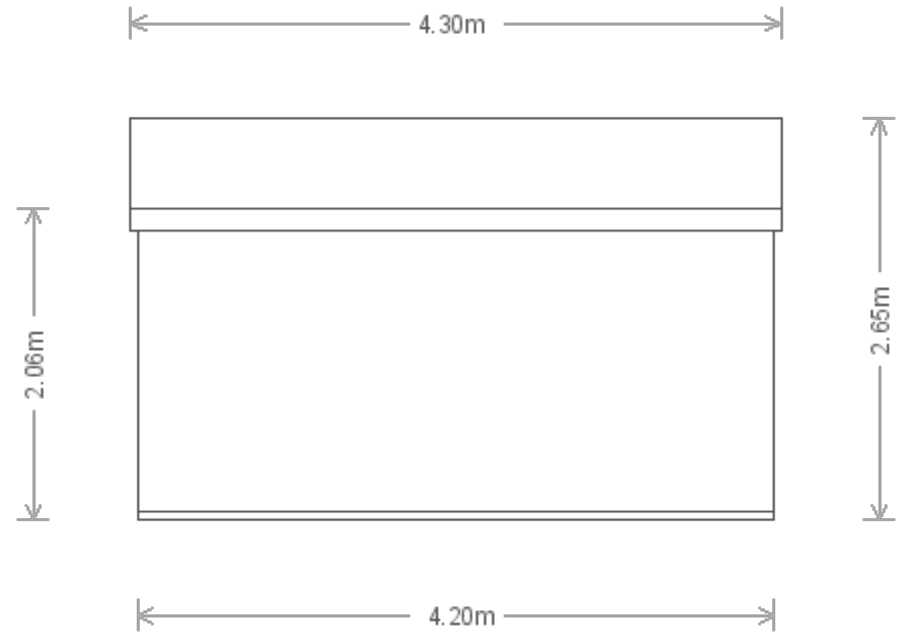

Customer Name	Laura Freeman	Building	2.4 x 4.2m Holkham	
Customer Address	Brasenose Cottage, Church End, Great Rollright, Chipping Norton, Oxfordshire, OX7 5RX	Drawing Date	21st September 2021	
		Drawing Title	Elevation D View	Sheet 5/6

Details

Materials

- Cladding Material - Weatherboard
- Roof Material - Cedar Shingles
- Door and Window Frame Material - Swedish Redwood
- Doors - Hemlock
- Building Colour - Sage

Customer Name	Laura Freeman	Building	2.4 x 4.2m Holkham	
Customer Address	Brasenose Cottage, Church End, Great Rollright Chipping Norton, Oxfordshire, OX7 5RX	Drawing Date	21st September 2021	
		Drawing Title	Details	Sheet