

EXISTING  
GROUND FLOOR PLAN

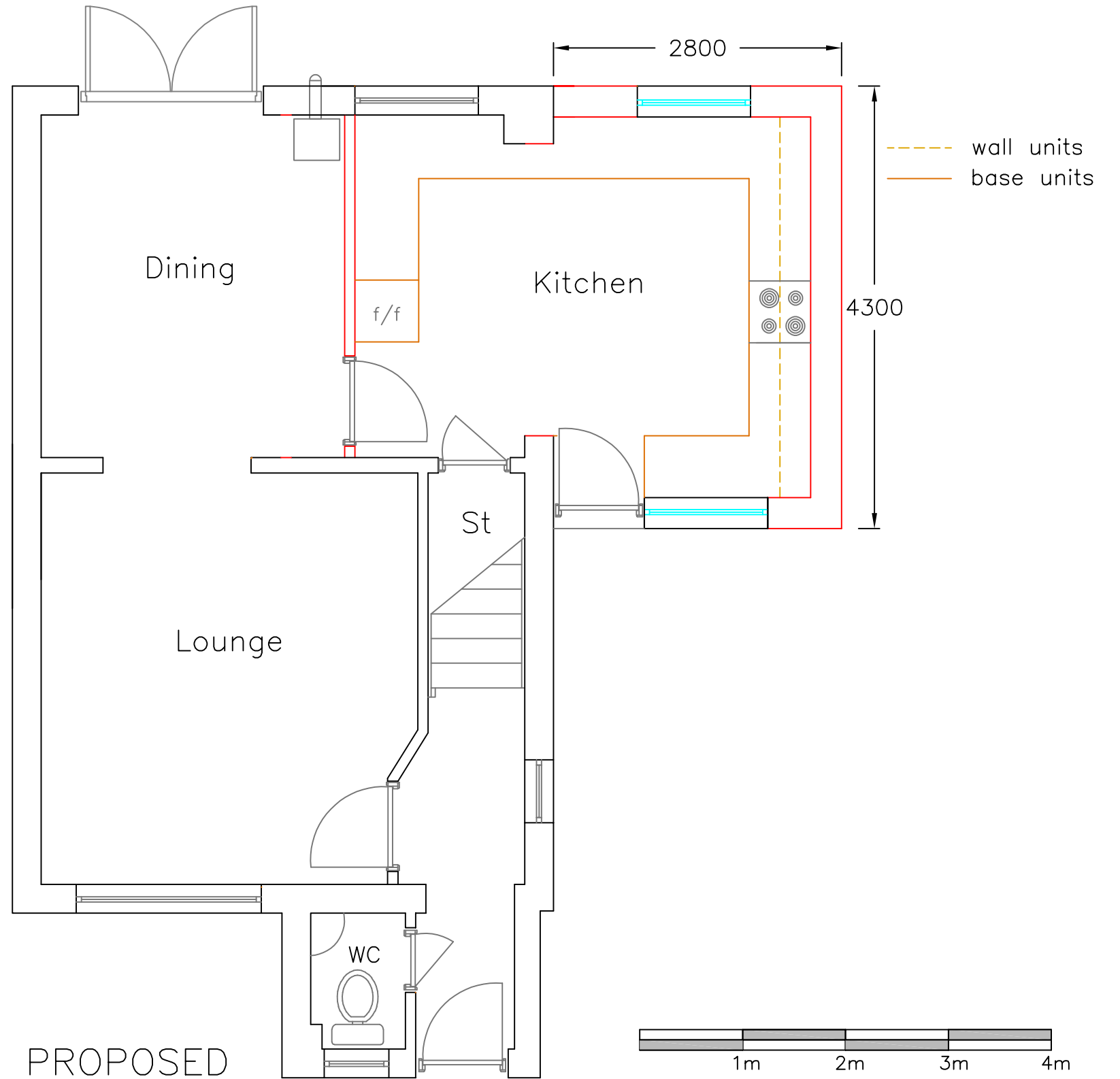

PROPOSED  
GROUND FLOOR PLAN

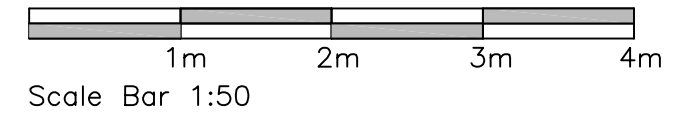

<b>Project Title</b> Two Storey Rear Extension Alan Watson 1 Donaldson Green Uddingston, G71 6UF	<b>Drawing Title</b> Ground Floor Plans	<b>Drng No.</b> 3
	<b>Scale.</b> 1:50	<b>June '21</b>