

1 Proposed Basement Plan
1:100 @ A1

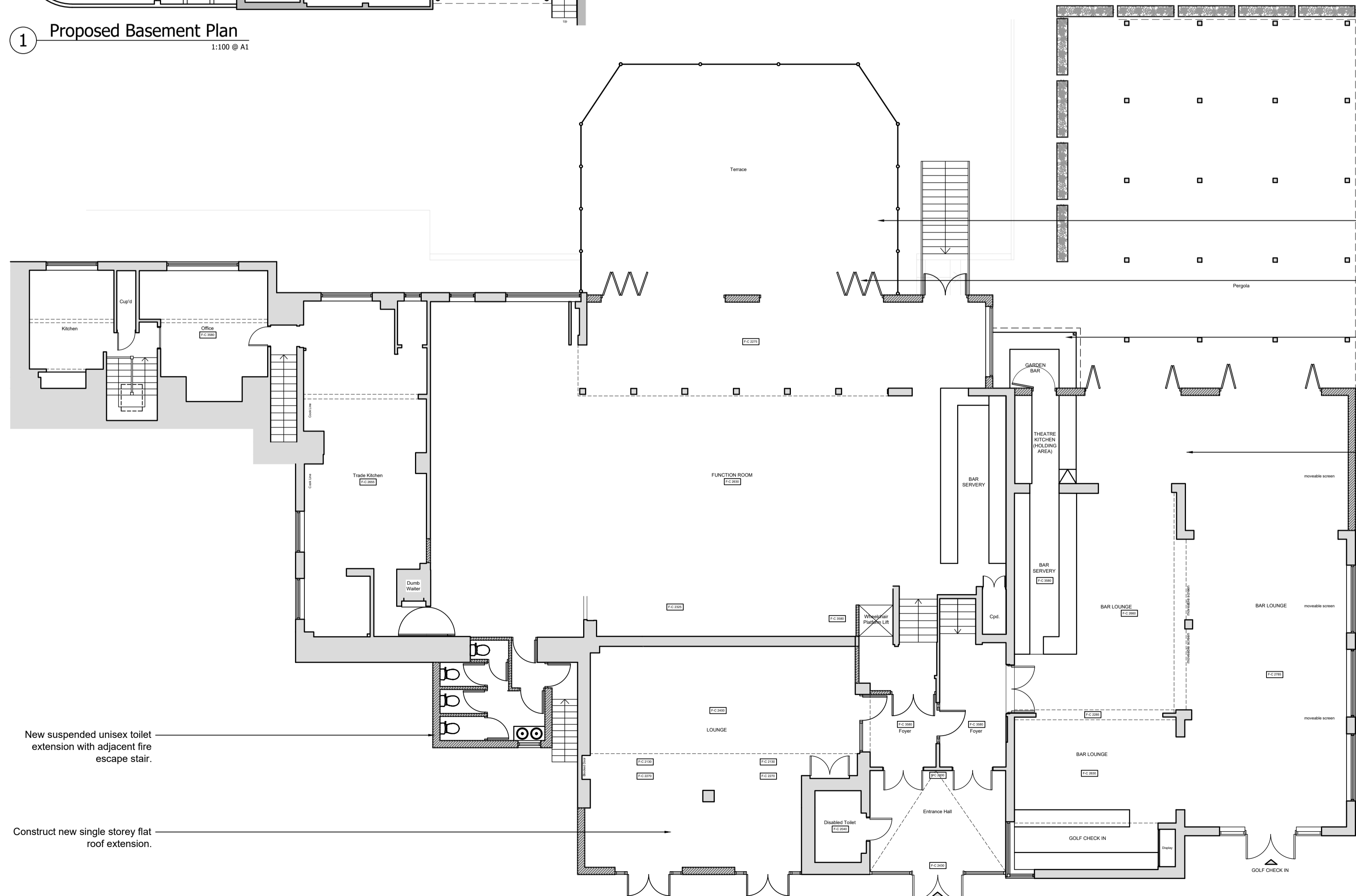

2 Proposed Ground Floor Plan
1:100 @ A1

- Construct new balcony on steel framework with plate glass balustrade. Provide Millboard decking flooring with drainage under.
- New bifold doors out to veranda to replace existing casement windows.
- Remove existing steps up to Function Room and provide new Garden Bar with pergola over.
- Construct new extension to provide theatre kitchen holding/prep area.

- New suspended unisex toilet extension with adjacent fire escape stair.
- Construct new single storey flat roof extension.

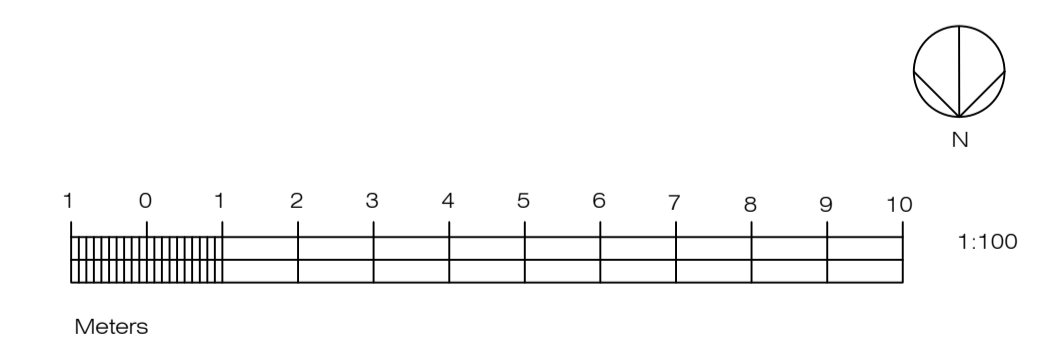

REVISIONS			
Rev.	Date	Details	Name

design <i>i.d.</i>	Client Get Golfing	Drawing Title Proposed Ground & Basement Plan	Drawing No. 21.018.GG.G.101
	Project Warley Park Golf Club Magpie Ln Little Warley Brentwood CM13 3DX	Status PLANNING	Date Apr 2021

13 Jubilee Way, Eurolink Business Centre, Faversham, Kent, ME13 8GD
 Tel: 01795 537896 Fax: 08712 516713 E-mail: mail@design-id.ltd.uk