



 **Proposed Ground Floor Plan**
Scale 1:50 @ A3



Issued For	
INFORMATION	
General Notes:	
THIS DRAWING HAS BEEN PREPARED BY MICHAEL EALES ARCHITECTS AND THE DATA CONTAINED HEREIN MAY BE USED OR REPRODUCED ONLY WITH MICHAEL EALES ARCHITECTS' APPROVAL.	

Rev.	Description	Date	Signed	Checked

LEGEND:	
	Existing
	Proposed
	Demolished

--

A3 Scale 1:50	Date 07.10.21	Drawn by ME	Checked by AL
Drawing Title Proposed Floor Plan			
Project 121 Furzehill Road Borehamwood, WD6 2DP			

Quickbury Farm, Hatfield Heath Rd Sawbridgeworth, Hertfordshire CM21 9HY T - 07764 496 345 E -info@me-architects.co.uk		
Project no. 21/120	Drawing no. 201	Revision 00

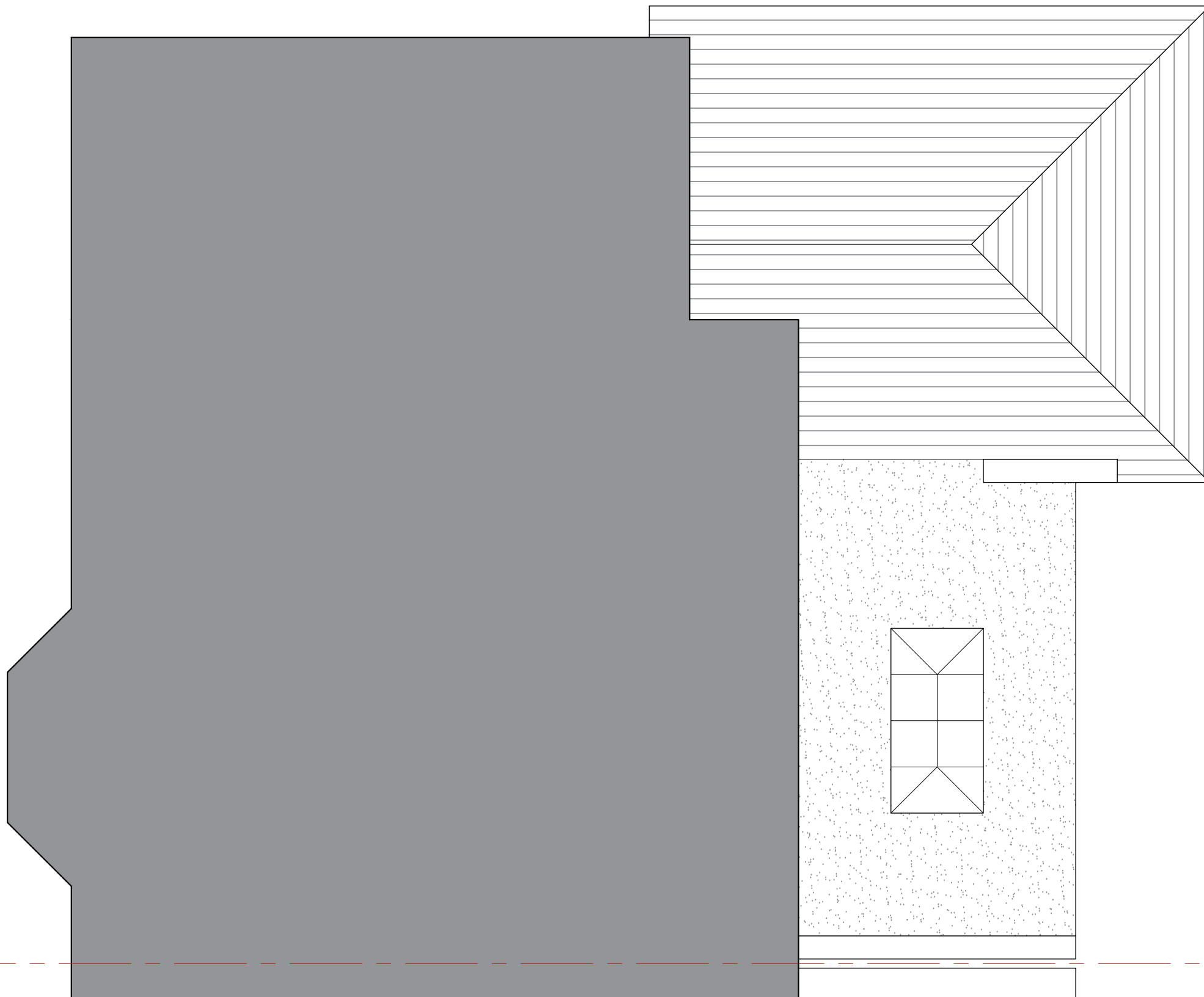

Proposed First Floor Roof Plan
Scale 1:50 @ A3



Issued For	
INFORMATION	
General Notes:	
THIS DRAWING HAS BEEN PREPARED BY MICHAEL EALES ARCHITECTS AND THE DATA CONTAINED HEREIN MAY BE USED OR REPRODUCED ONLY WITH MICHAEL EALES ARCHITECTS' APPROVAL.	

Rev.	Description	Date	Signed	Checked

LEGEND:

- Existing
- Proposed
- Demolished

--

A3 Scale 1:50	Date 07.10.21	Drawn by ME	Checked by AL
Drawing Title Proposed Floor Plan			
Project 121 Furzehill Road Borehamwood, WD6 2DP			

Quickbury Farm, Hatfield Heath Rd Sawbridgeworth, Hertfordshire CM21 9HY T - 07764 496 345 E - info@me-architects.co.uk		
Project no. 21/120	Drawing no. 102	Revision 00



Proposed Rear North East Elevation
Scale 1:50 @ A3



<p>Issued For</p> <p>INFORMATION</p>
<p>General Notes:</p> <p>THIS DRAWING HAS BEEN PREPARED BY MICHAEL EALES ARCHITECTS AND THE DATA CONTAINED HEREIN MAY BE USED OR REPRODUCED ONLY WITH MICHAEL EALES ARCHITECTS' APPROVAL.</p>

Rev.	Description	Date	Signed	Checked

--	--

A3 Scale 1:50	Date 14.10.21	Drawn by SS	Checked by AL
Drawing Title Proposed Rear North East Elevation			
Project 121 Furzehill Road Borehamwood, WD6 2DP			

Quickbury Farm, Hatfield Heath Rd Sawbridgeworth, Hertfordshire CM21 9HY T - 07764 496 345 E - info@me-architects.co.uk		
Project no. 21/120	Drawing no. 221	Revision 00

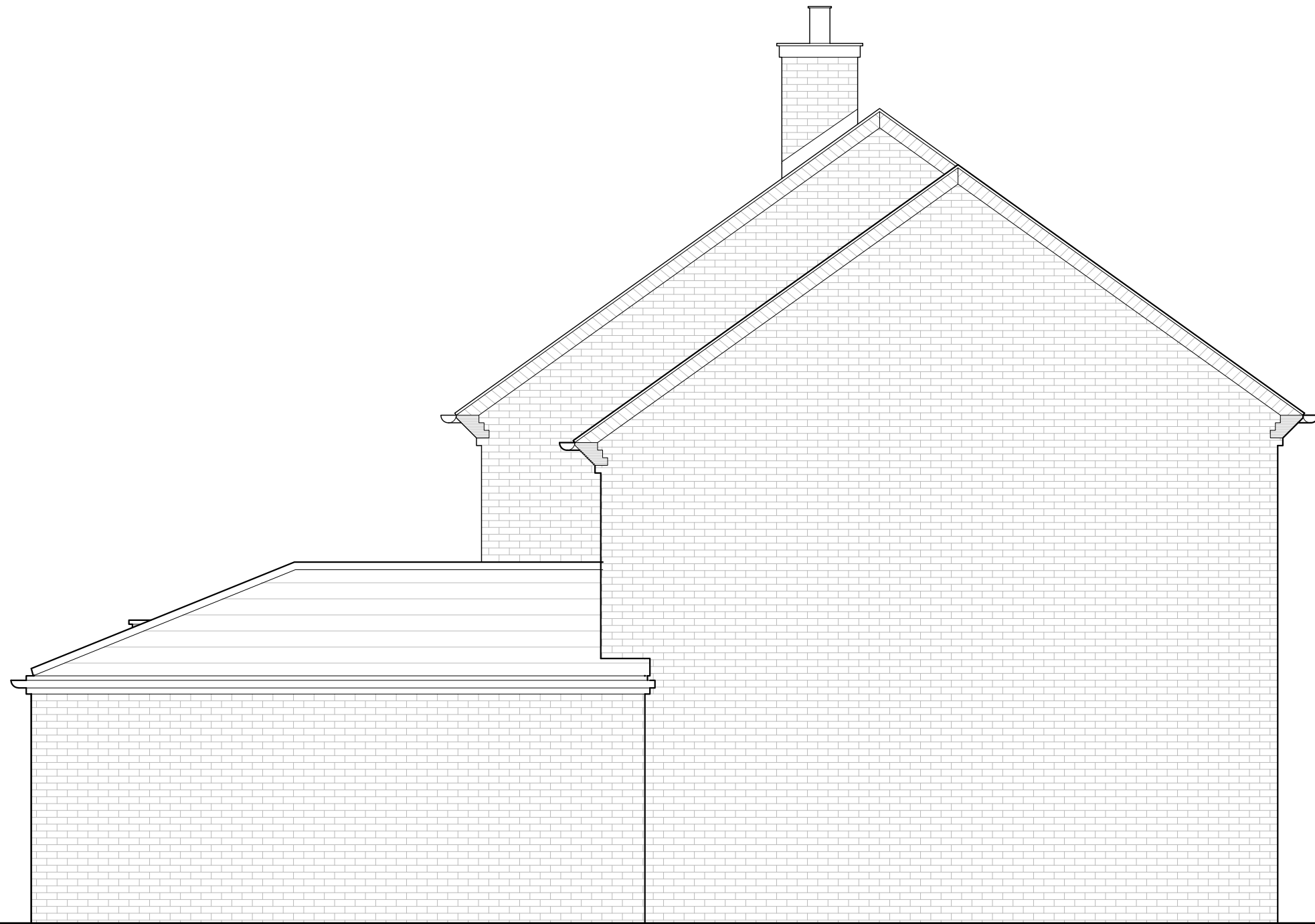

Proposed Side North West Elevation
Scale 1:50 @ A3



Issued For	INFORMATION
General Notes:	THIS DRAWING HAS BEEN PREPARED BY MICHAEL EALES ARCHITECTS AND THE DATA CONTAINED HEREIN MAY BE USED OR REPRODUCED ONLY WITH MICHAEL EALES ARCHITECTS' APPROVAL.

Rev.	Description	Date	Signed	Checked

--

--

A3 Scale 1:50	Date 14.10.21	Drawn by SS	Checked by AL
Drawing Title Proposed Side North West Elevation			
Project 121 Furzehill Road Borehamwood, WD6 2DP			

Quickbury Farm, Hatfield Heath Rd Sawbridgeworth, Hertfordshire CM21 9HY T - 07764 496 345 E -info@me-architects.co.uk		
Project no. 21/120	Drawing no. 222	Revision 00

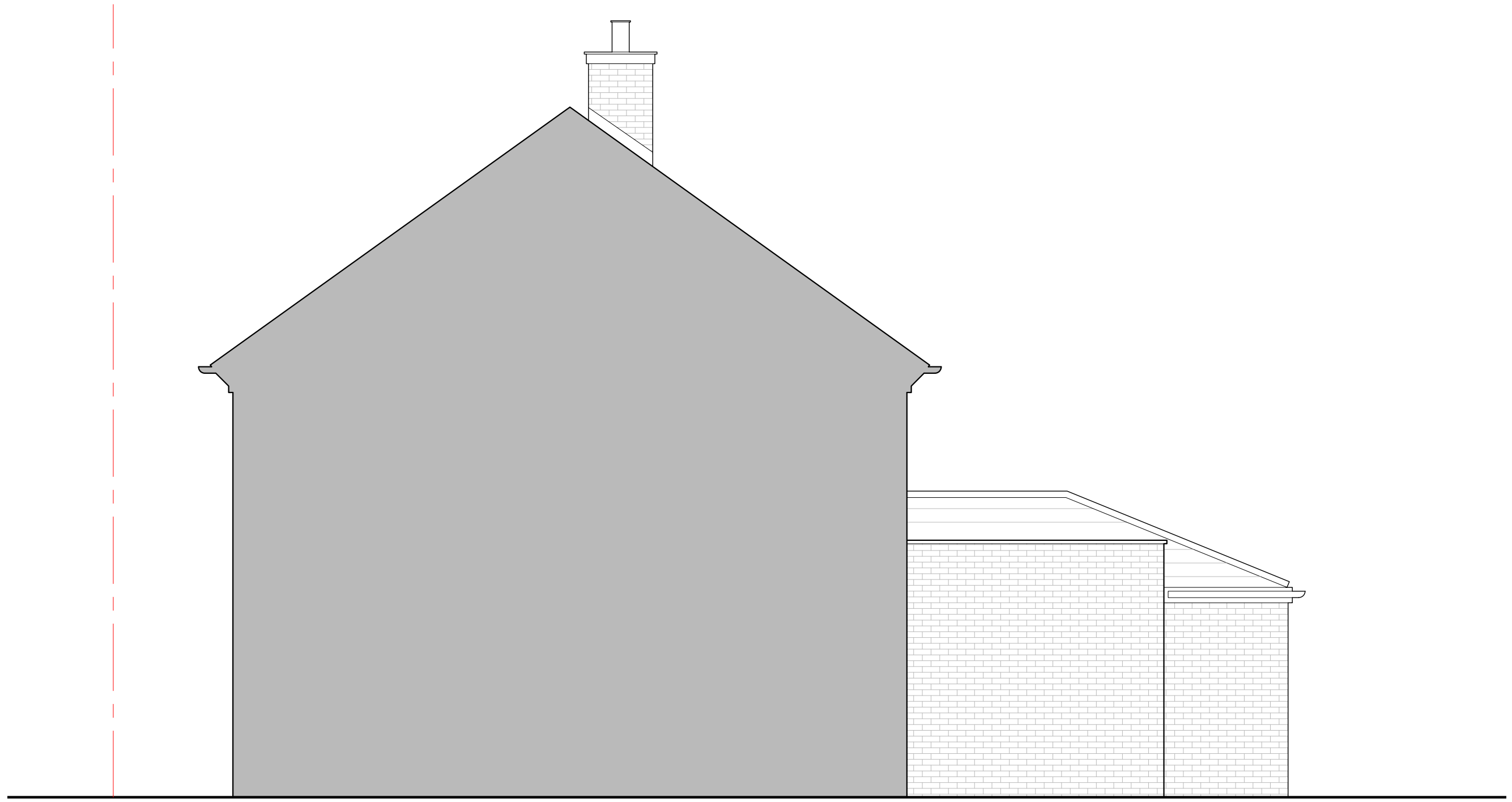

Proposed Side South East Elevation
Scale 1:50 @ A3



Issued For
INFORMATION

General Notes:
THIS DRAWING HAS BEEN PREPARED BY MICHAEL EALES ARCHITECTS AND THE DATA CONTAINED HEREIN MAY BE USED OR REPRODUCED ONLY WITH MICHAEL EALES ARCHITECTS' APPROVAL.

Rev.	Description	Date	Signed	Checked

--

--

A3 Scale 1:50	Date 14.10.21	Drawn by SS	Checked by AL
Drawing Title Proposed Side South East Elevation			
Project 121 Furzehill Road Borehamwood, WD6 2DP			

Quickbury Farm, Hatfield Heath Rd Sawbridgeworth, Hertfordshire CM21 9HY T - 07764 496 345 E - info@me-architects.co.uk		
Project no. 21/120	Drawing no. 223	Revision 00