

This copy has been made by or with the authority of Midlothian Council pursuant to Section 47 of the Designs and Patents Act 1988. Unless that Act provides a relevant exception to copyright, the copy must not be copied without the prior permission of the copyright owner.



Proposed Rear Elevation

Scale - 1:100



Proposed Front Elevation

Scale - 1:100

Materials Schedule:

- Walls - Stonework to match existing house
- Windows - Painted White Timber.
- Doors - White Timber Bifolds
- New Door and Fan Light - White Timber
- Rooflights - Grey Aluminium (not visible to public as hidden by extension parapet)

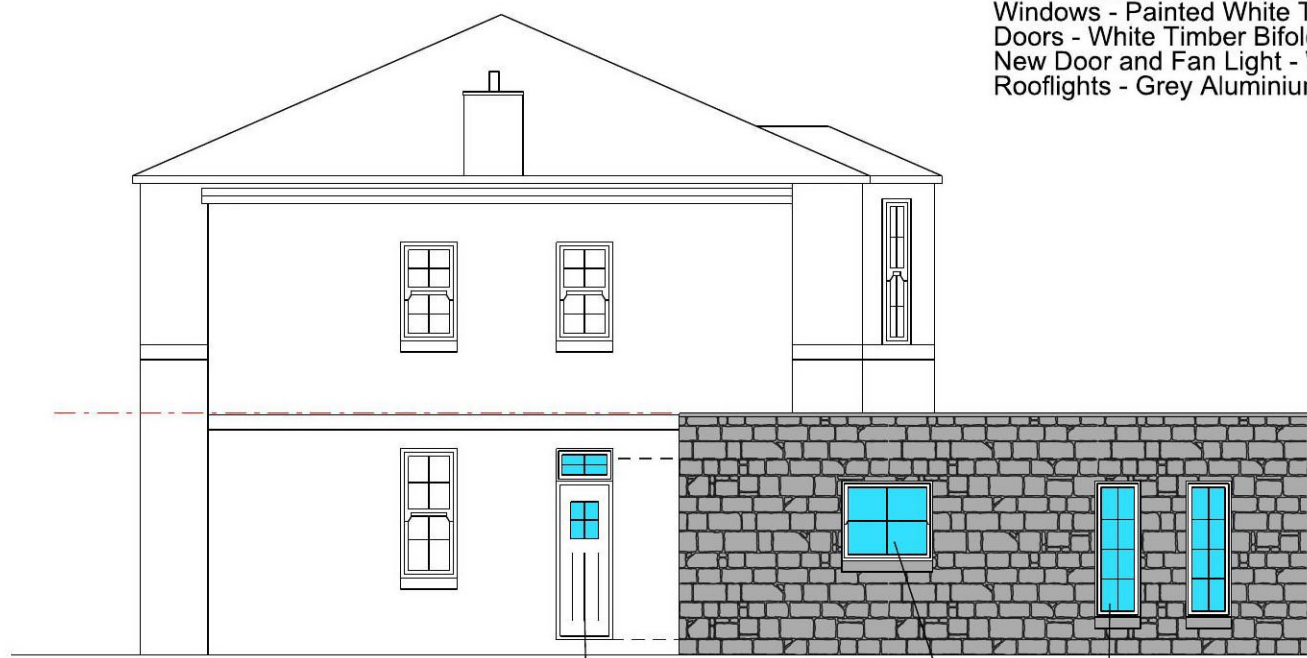

Proposed Side Elevation

Scale - 1:100

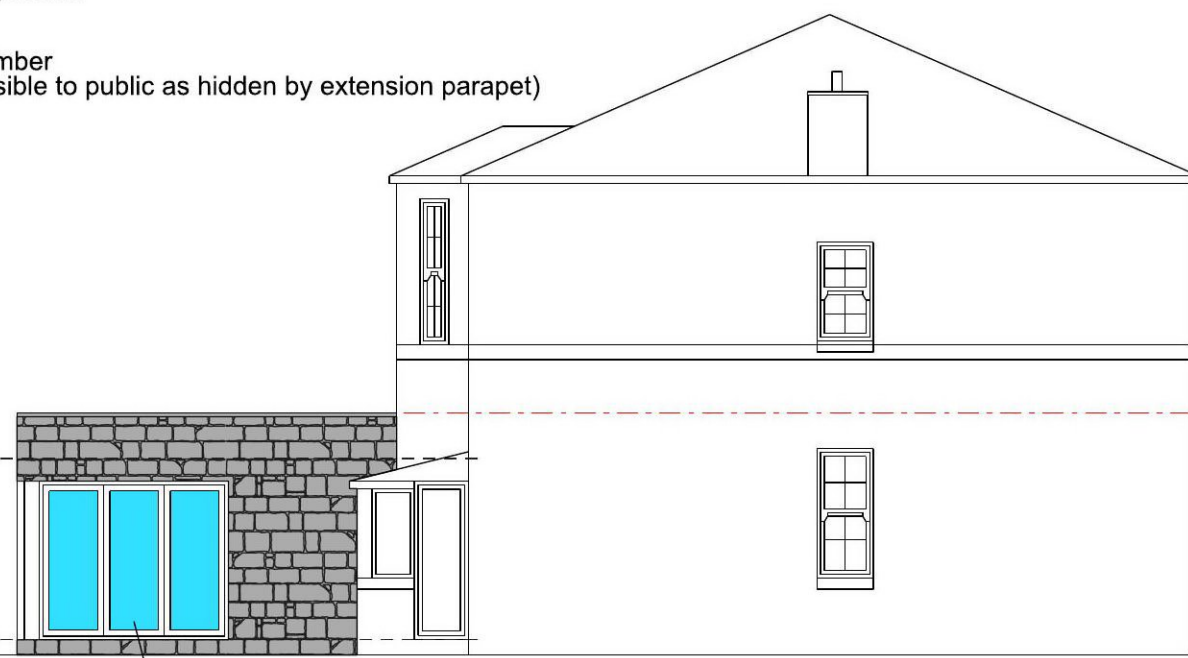

Proposed Side Elevation

Scale - 1:100

White Timber Door and Fan Light

Sash and Case Window to Match that of Existing Kitchen to front of dwelling

White Timber Fixed Windows with Atragals to match existing windows

White Timber Bi-Fold Doors



CLIENT Roland Ndrepepaj

LOCATION 22 Broomieknowe Lasswade EH18 1LN

CONTACT
Project Title Proposed Extension and Alterations

Date Drawn: Sept' 21

ISSUE	AMENDMENT	DATE

Scale - 1:100 @ A3
Drawn By: G.Allan



1m
Scale bar (1:100)

Drawing No.

03

CONTRACT NO. - 68_21