

DO NOT SCALE FROM THIS DRAWING.
 Except for planning purposes. All dimensions must be verified by the main contractor before the commencement on site of any item of work or the preparation of shop drawings for their own work or that of sub-contractor or suppliers.
 This drawing is to be read in conjunction with all relevant documents. Any queries or discrepancies must be reported immediately to the architect.
 This document is copyright of Studio Hudson Ltd

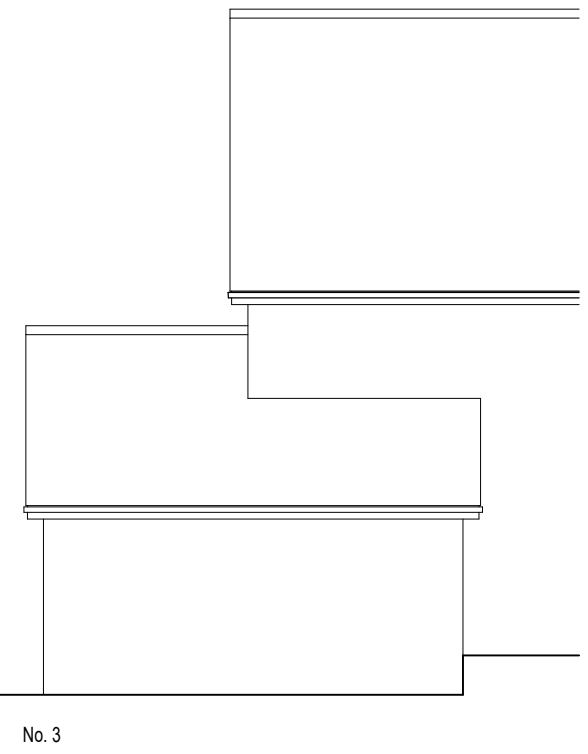
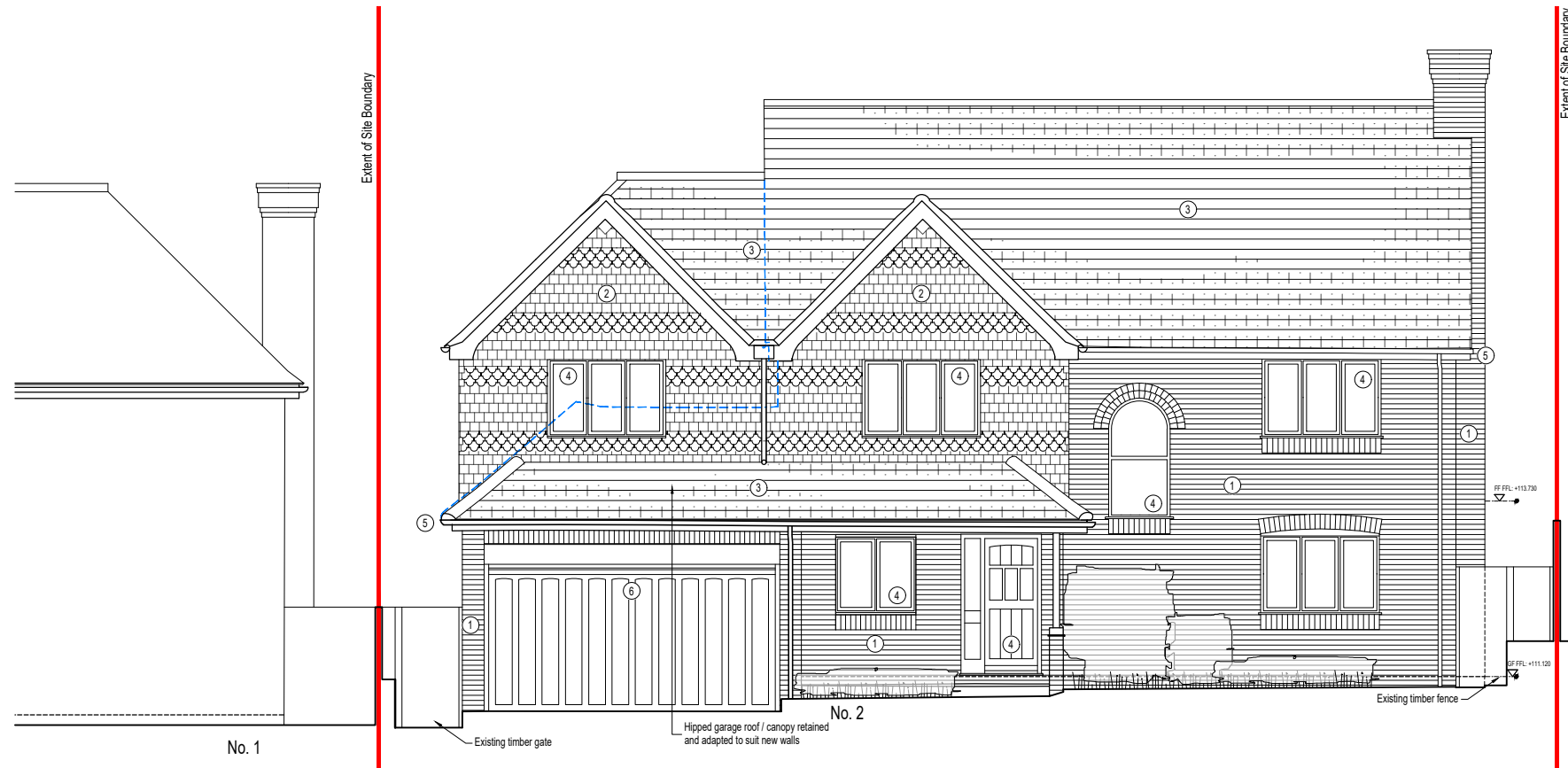

Key

- Planning Application Boundary
- - - Line of existing building

Materials Key

- ① Red multi-stock facing brickwork
New stock to match the existing
- ② Clay hung tiles
New stock to match the existing
- ③ Red pantiled roof tiles
New stock to match the existing
- ④ Replacement aluminium windows and doors
(RAL 7016 Anthracite Grey)
- ⑤ Black painted timber fascias
Brown UPVC gutters and downpipes
- ⑥ Black steel up and over garage door

1 ELEVATION
Proposed Northern Front Elevation

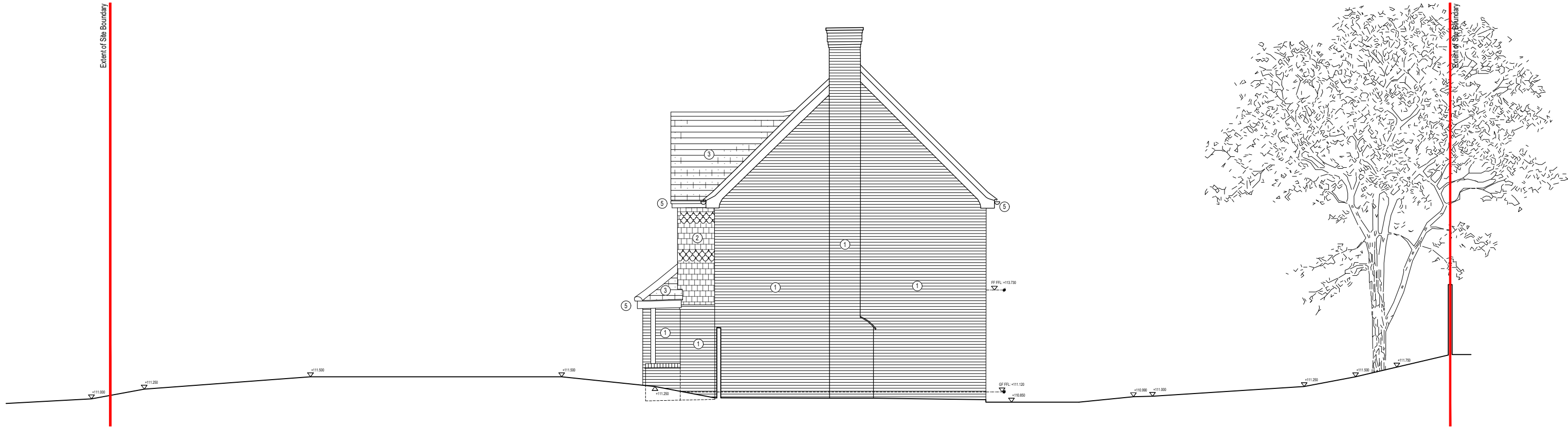

2 ELEVATION
Proposed Western Gable Elevation

Scale 1:100
 0m 2m 4m 6m

STUDIO HUDSON architects

Studio Hudson Ltd. 2 Wilman Road, Royal Tunbridge Wells, Kent. TN4 9AJ
 t: 01892 673 158 e: info@studio-hudson.co.uk
 www.studio-hudson.co.uk

For planning submission purposes only

Project: 2 Serpentine Court Sevenoaks, Kent. TN13 3XR		Issued for discussion	Oct 2021
Drawing Title: Proposed Elevations		Date: Oct 2021	Scale: Noted @A3
Drawing Number: 21015-P-800		Rev	-