

DO NOT SCALE FROM THIS DRAWING.
 Except for planning purposes. All dimensions must be verified by the main contractor before the commencement on site of any item of work or the preparation of shop drawings for their own work or that of sub-contractor or suppliers.
 This drawing is to be read in conjunction with all relevant documents. Any queries or discrepancies must be reported immediately to the architect.
 This document is copyright of Studio Hudson Ltd

Extent of Site Boundary

Extent of Site Boundary

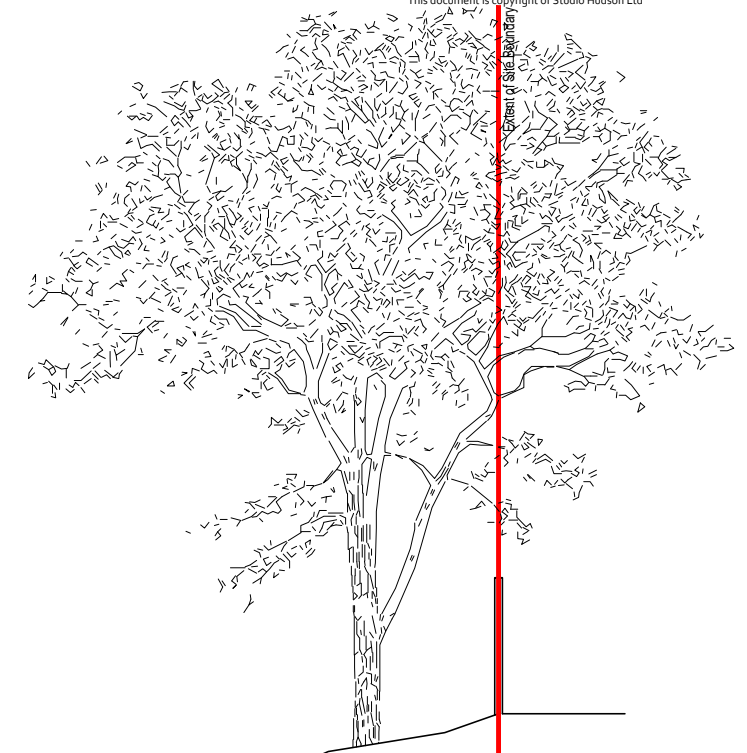
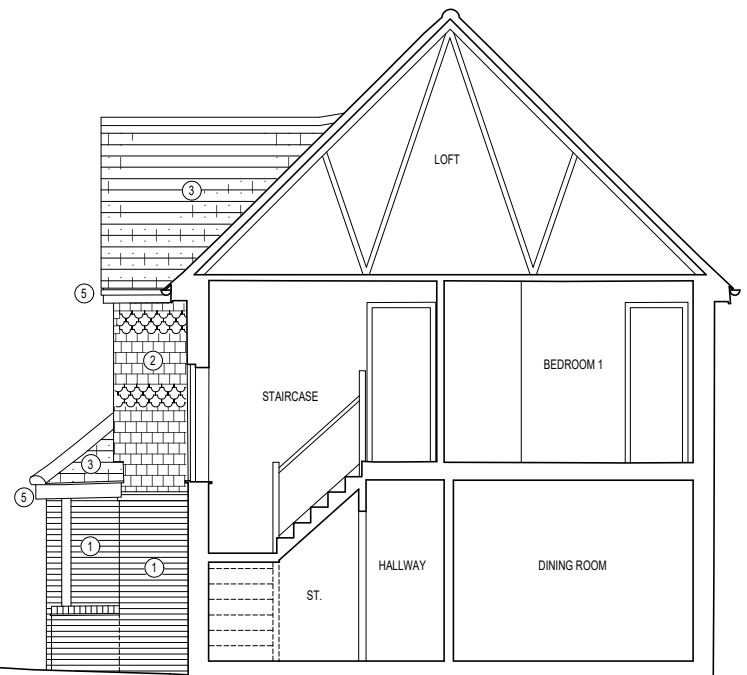

AA SECTION
 Existing Section AA

Extent of Site Boundary

Extent of Site Boundary

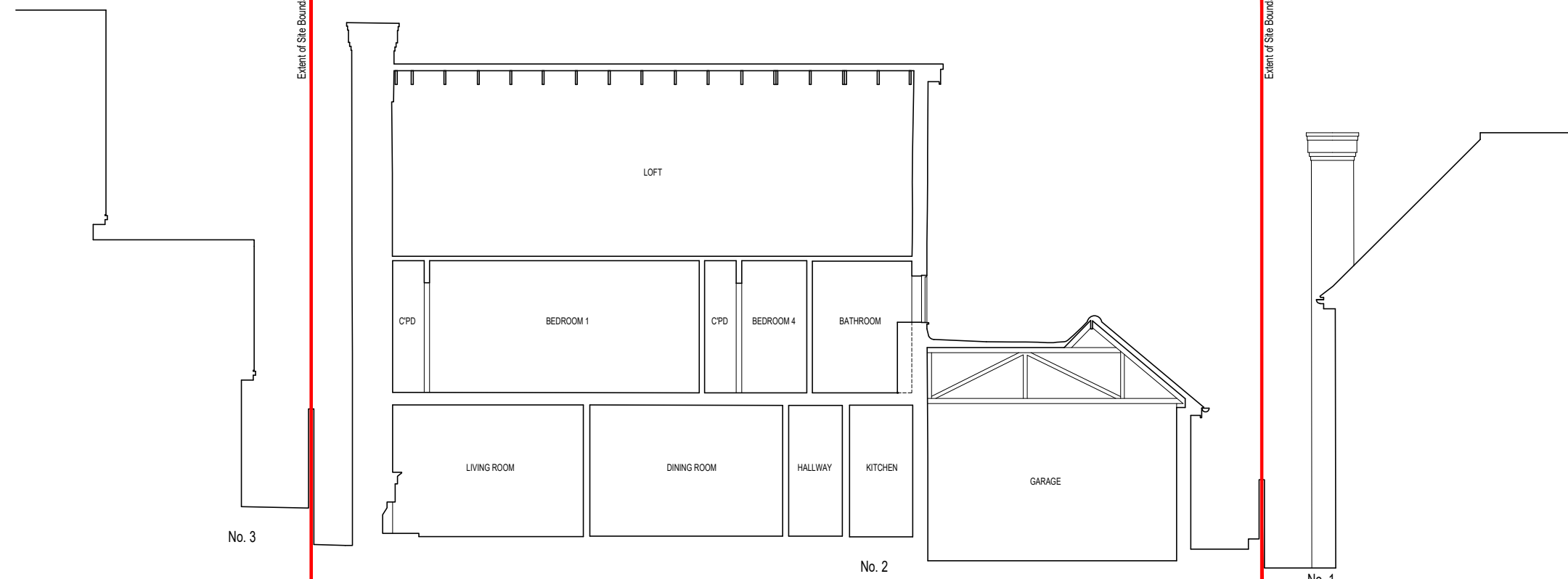

| Key | |
|---|--|
|  | Planning Application Boundary |
| Materials Key | |
| ① | Red multi-stock facing brickwork |
| ② | Clay hung tiles |
| ③ | Red pantiled roof tiles |
| ④ | Black painted timber windows and doors |
| ⑤ | Black painted timber fascias Brown UPVC gutters and downpipes |
| ⑥ | Black steel up and over garage door |

BB SECTION
 Existing Section BB



STUDIO HUDSON architects
 Studio Hudson Ltd. 2 Wilman Road, Royal Tunbridge Wells, Kent. TN4 9AJ
 t: 01892 673 158 e: info@studio-hudson.co.uk
 www.studio-hudson.co.uk

| For planning submission purposes only | | |
|---------------------------------------|---|-------------------|
| Project: | 2 Serpentine Court Sevenoaks, Kent. TN13 3XR | Date: Sept 2021 |
| Drawing Title: | Existing Sections | Scale: Noted @ A3 |
| Drawing Number: | 21015-E-700 | Rev: - |
| Issued for discussion | | Sept 2021 |