

DO NOT SCALE FROM THIS DRAWING.  
 Except for planning purposes. All dimensions must be verified by the main contractor before the commencement on site of any item of work or the preparation of shop drawings for their own work or that of sub-contractor or suppliers.  
 This drawing is to be read in conjunction with all relevant documents. Any queries or discrepancies must be reported immediately to the architect.  
 This document is copyright of Studio Hudson Ltd

**Key**

- Planning Application Boundary
- - - Line of existing building

**Materials Key**

- ① Red multi-stock facing brickwork  
*New stock to match the existing*
- ② Clay hung tiles  
*New stock to match the existing*
- ③ Red pantiled roof tiles  
*New stock to match the existing*
- ④ Replacement aluminium windows and doors  
(RAL 7016 Anthracite Grey)
- ⑤ Black painted timber fascias  
Brown UPVC gutters and downpipes
- ⑥ Black steel up and over garage door

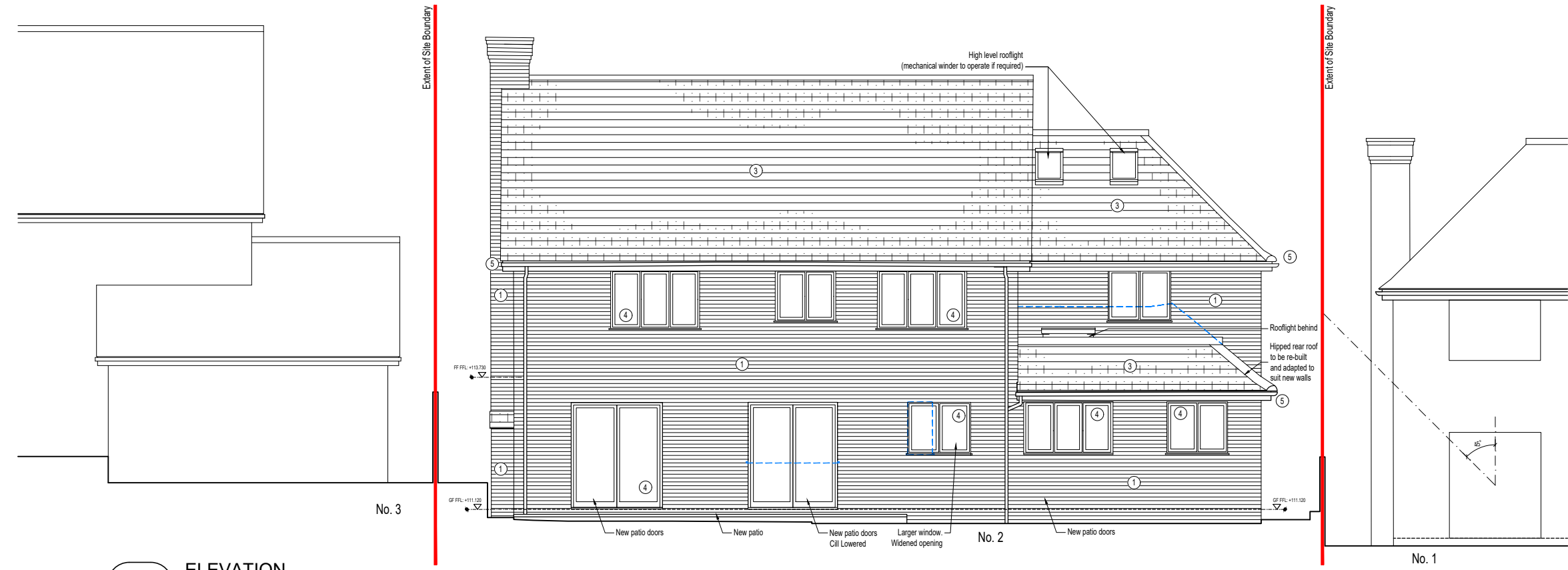

**1** ELEVATION  
Proposed Southern Rear Elevation

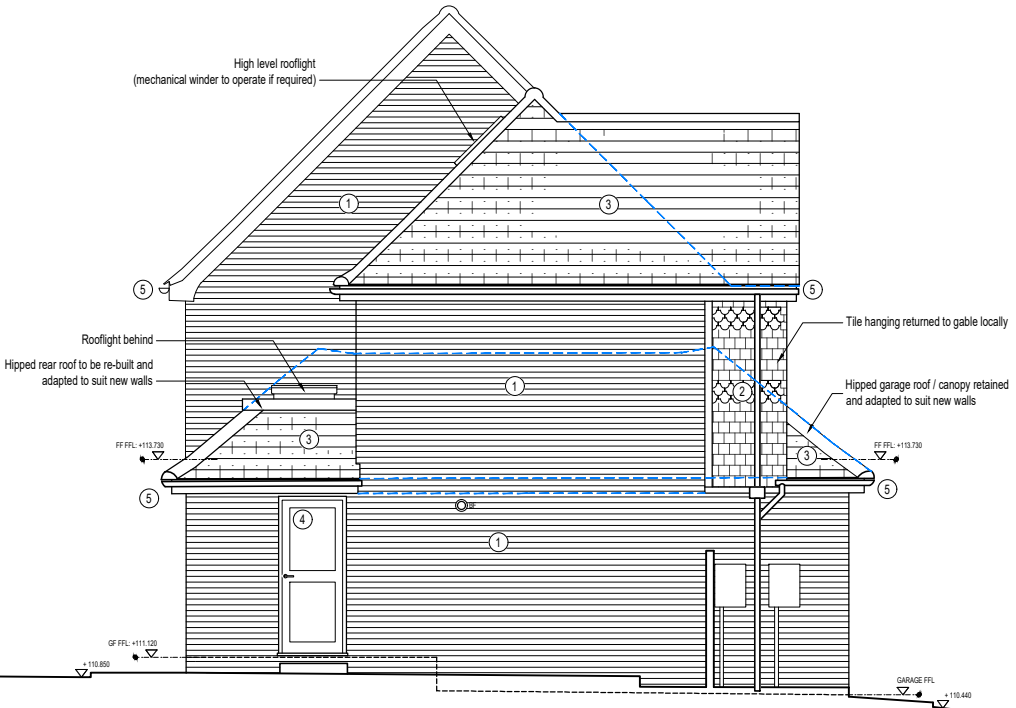
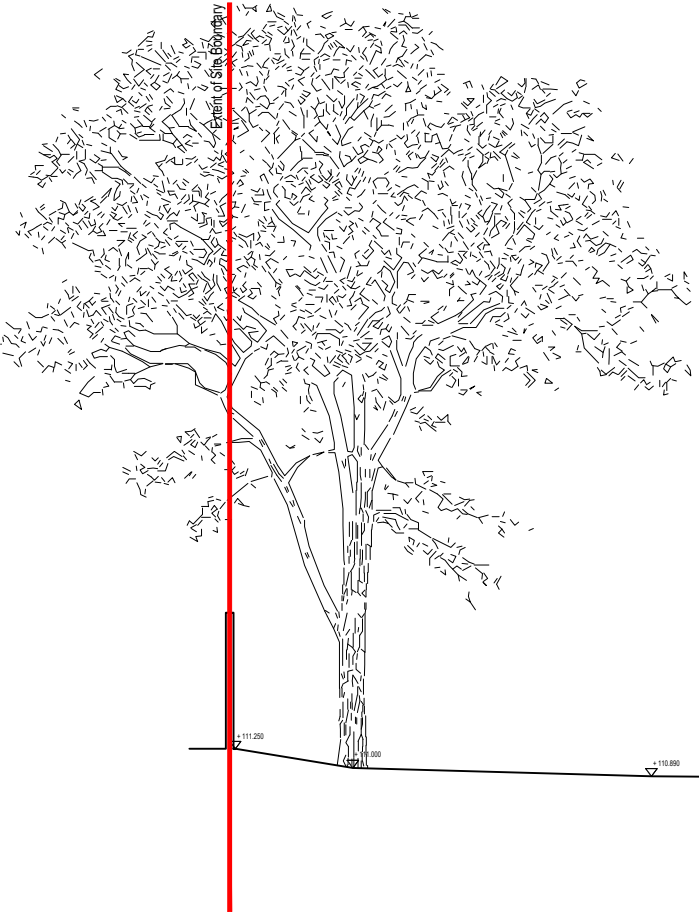

**2** ELEVATION  
Proposed Eastern Gable Elevation

Scale 1:100  
 0m 2m 4m 6m

**STUDIO HUDSON architects**

Studio Hudson Ltd. 2 Wilman Road, Royal Tunbridge Wells, Kent. TN4 9AJ  
 t: 01892 673 158 e: info@studio-hudson.co.uk  
 www.studio-hudson.co.uk

*For planning submission purposes only*

Project: <b>2 Serpentine Court</b>		Issued for discussion	
Sevenoaks, Kent. TN13 3XR		Date:	Oct 2021
Drawing Title:		Scale:	Noted @A3
<b>Proposed Elevations</b>		Rev:	-
Drawing Number:		21015-P-801	