

DO NOT SCALE FROM THIS DRAWING.
Except for planning purposes. All dimensions must be verified by the main contractor before the commencement on site of any item of work or the preparation of shop drawings for their own work or that of sub-contractor or suppliers.
This drawing is to be read in conjunction with all relevant documents. Any queries or discrepancies must be reported immediately to the architect.
This document is copyright of Studio Hudson Ltd

Key

Planning Application Boundary

Line of existing building

Outline of existing trees and hedge screening

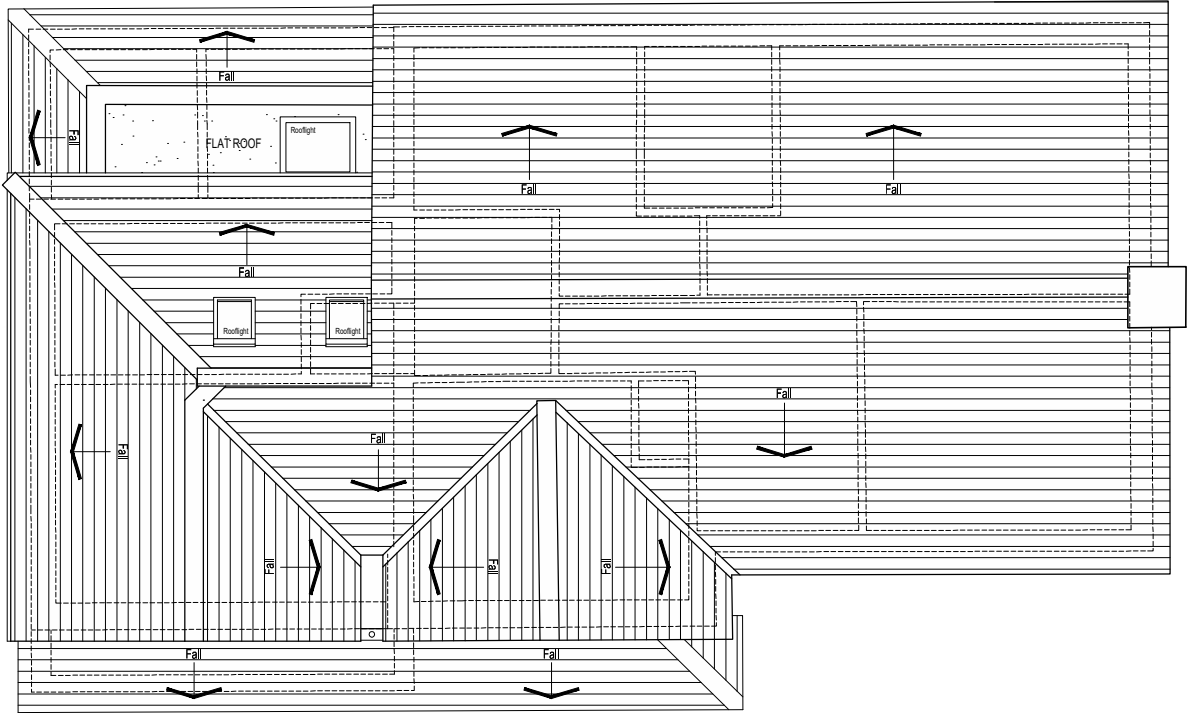

2

PLAN

Proposed Roof Plan

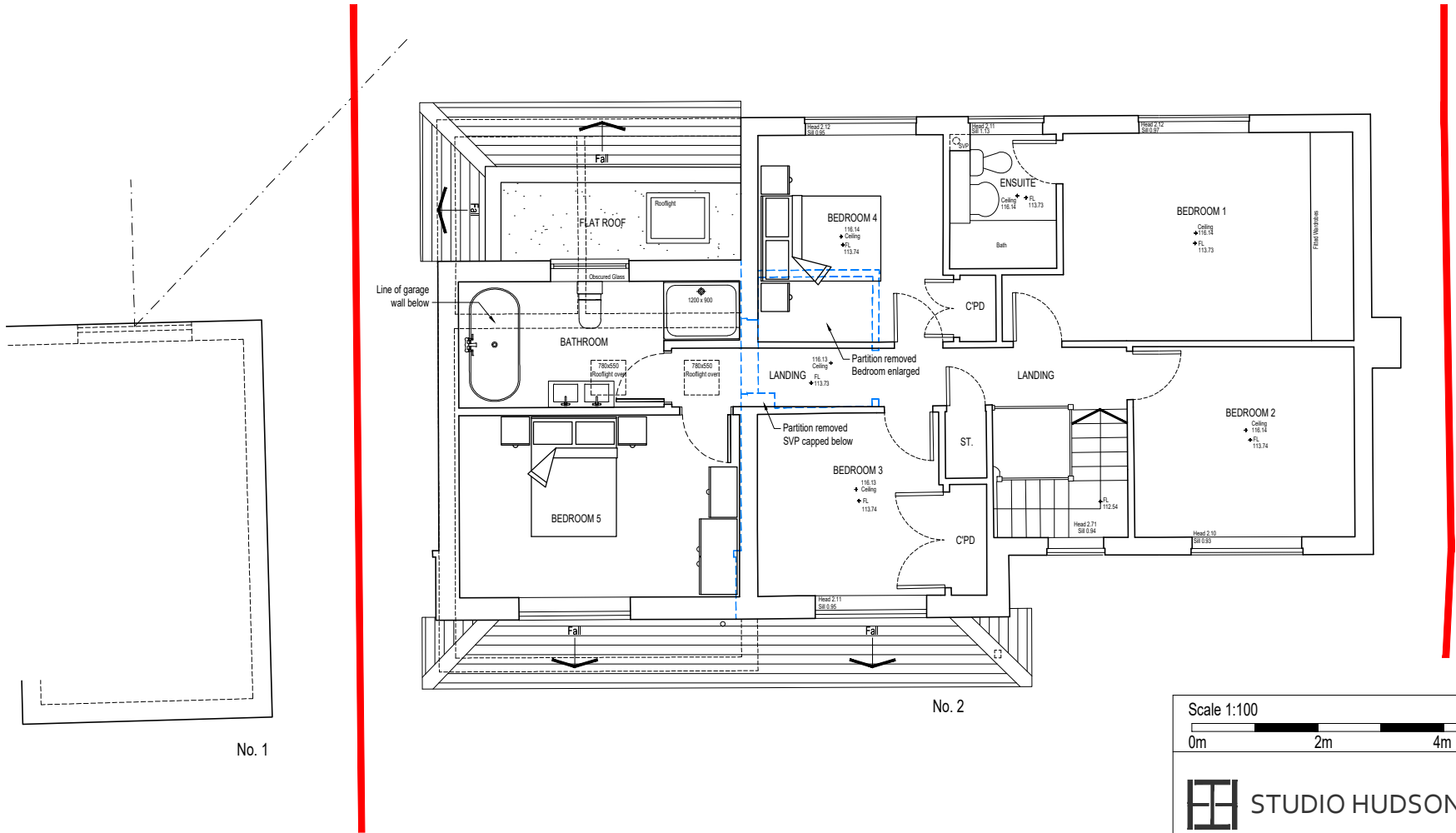

1

PLAN

Proposed First Floor Plan

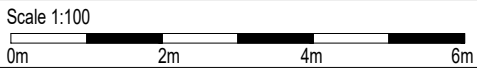

STUDIO HUDSON architects

Studio Hudson Ltd. 2 Wilman Road, Royal Tunbridge Wells, Kent. TN4 9AJ
t: 01892 673 158 e: info@studio-hudson.co.uk
www.studio-hudson.co.uk

For planning submission purposes only

Project: 2 Serpentine Court
Sevenoaks, Kent. TN13 3XR

Drawing Title: Proposed Plans

Drawing Number: 21015-P-301

Date: Oct 2021

Scale: Noted @A3

Rev: -

Issued for discussion

Oct 2021