

EXISTING GROUND FLOOR PLAN
 SCALE - 1:100

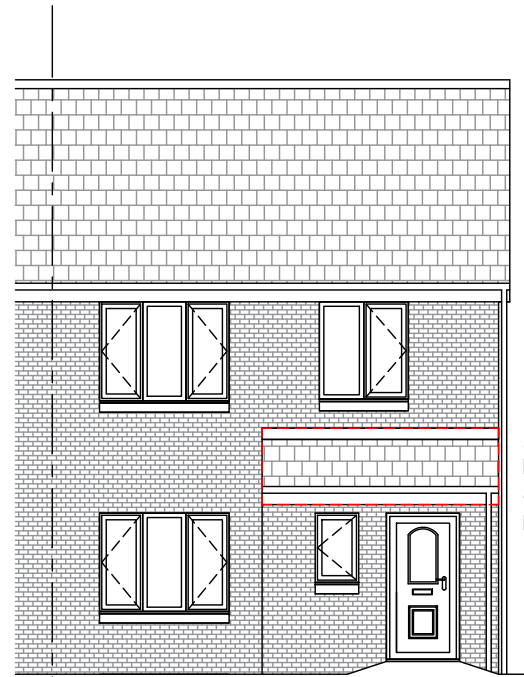

EXISTING SECTION THROUGH
 SCALE - 1:50

Section in red to be removed to allow continuous proposed roof.

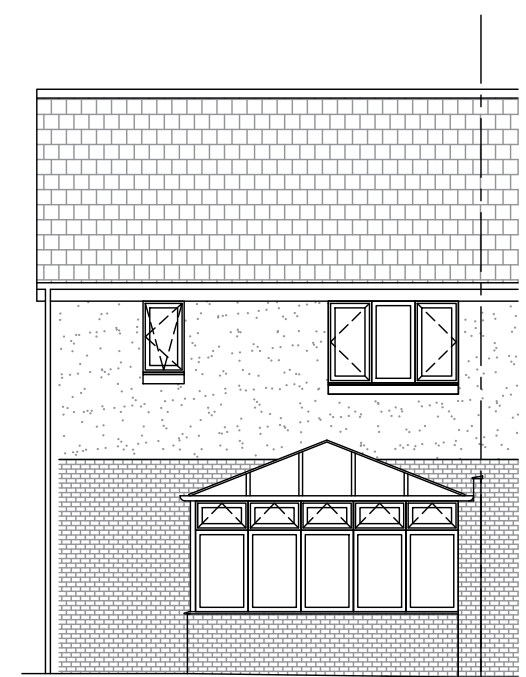

EXISTING REAR ELEVATION
 SCALE - 1:100



Section in red to be removed to allow continuous proposed roof.

EXISTING SIDE ELEVATION
 SCALE - 1:100



Fairgrove
 Main Street
 Skinflats
 FK2 8NU
 07977611679

info@fairgrovearchitecturalservices.co.uk
 www.fairgrovearchitecturalservices.co.uk

Client: Mr & Mrs A Shankly

Project Title: Extension to Side of Dwelling for Planning Approval

Drawing Title: Existing Drawings @ 3 Whitacres Road, Glasgow, G53 7NL

Date: 6th October 2021

Scale: 1:100

Drawn By: SF

Drawing No.: SHANKLY.02

Rev.

A3