

Notes:
ALL DIMENSIONS TO BE CHECKED ON SITE
BY THE CONTRACTOR AND ANY
DISCREPANCIES TO BE NOTIFIED TO THE
ARCHITECT PRIOR TO WORKS COMMENCING.
DO NOT SCALE. IF IN DOUBT ASK.

THIS DRAWING REMAINS THE PROPERTY
OF E BLAIR ARCHITECT LTD & MAY NOT BE
REPRODUCED IN ANY FORM WITHOUT
WRITTEN CONSENT.

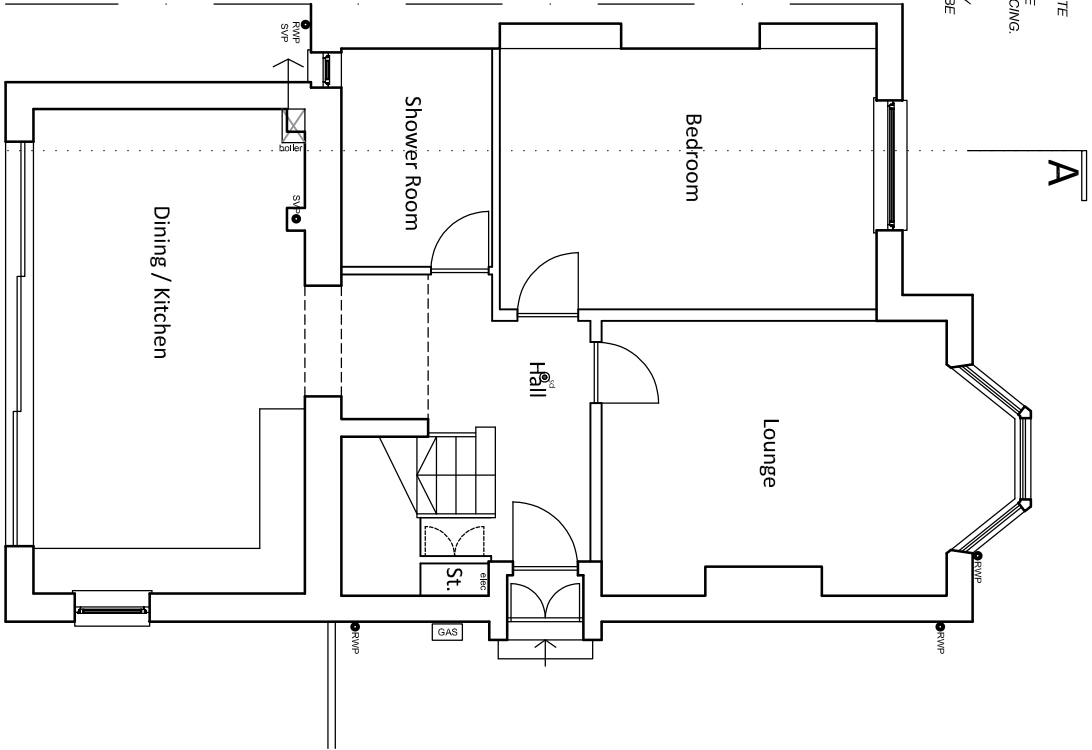

Ground Floor

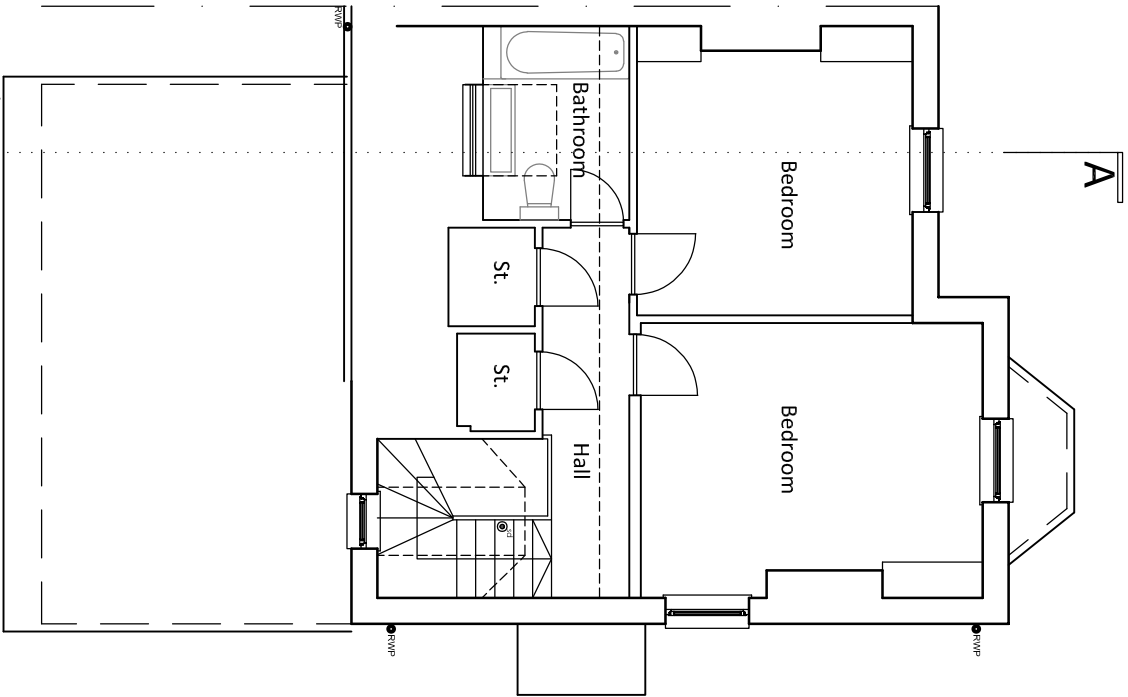

First Floor

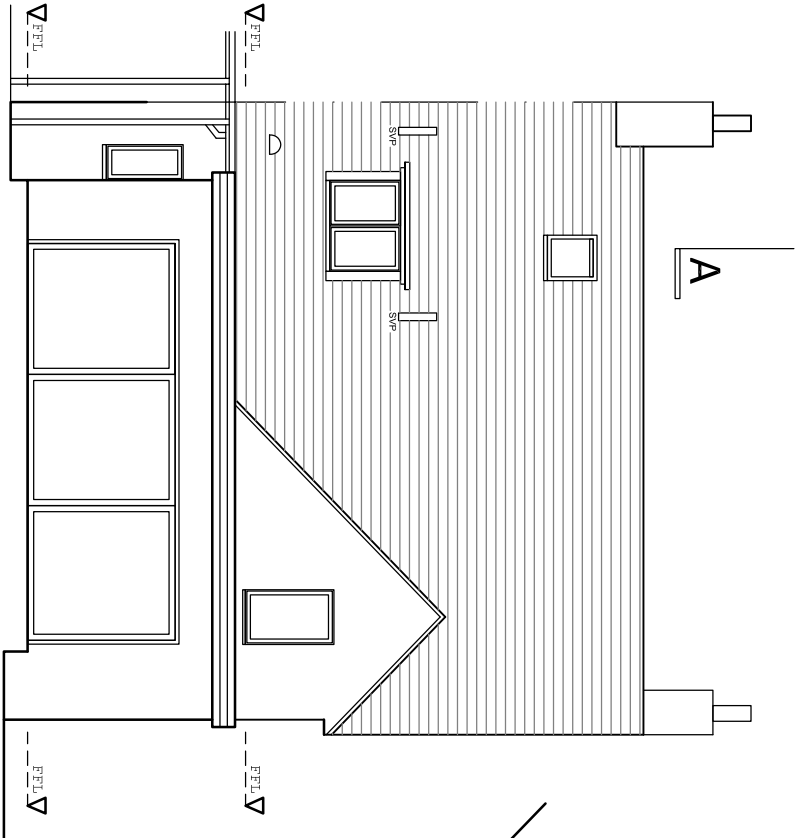

Rear Elevation

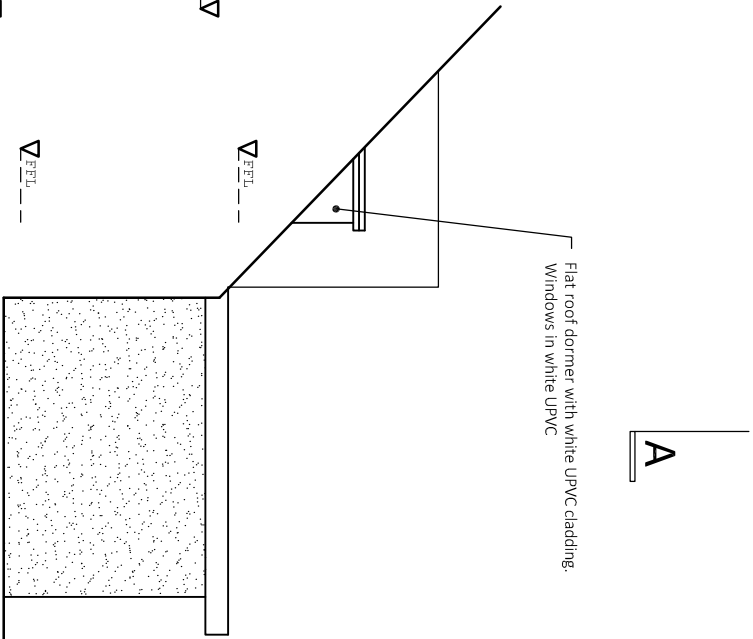

Side Elevation (facing #90)

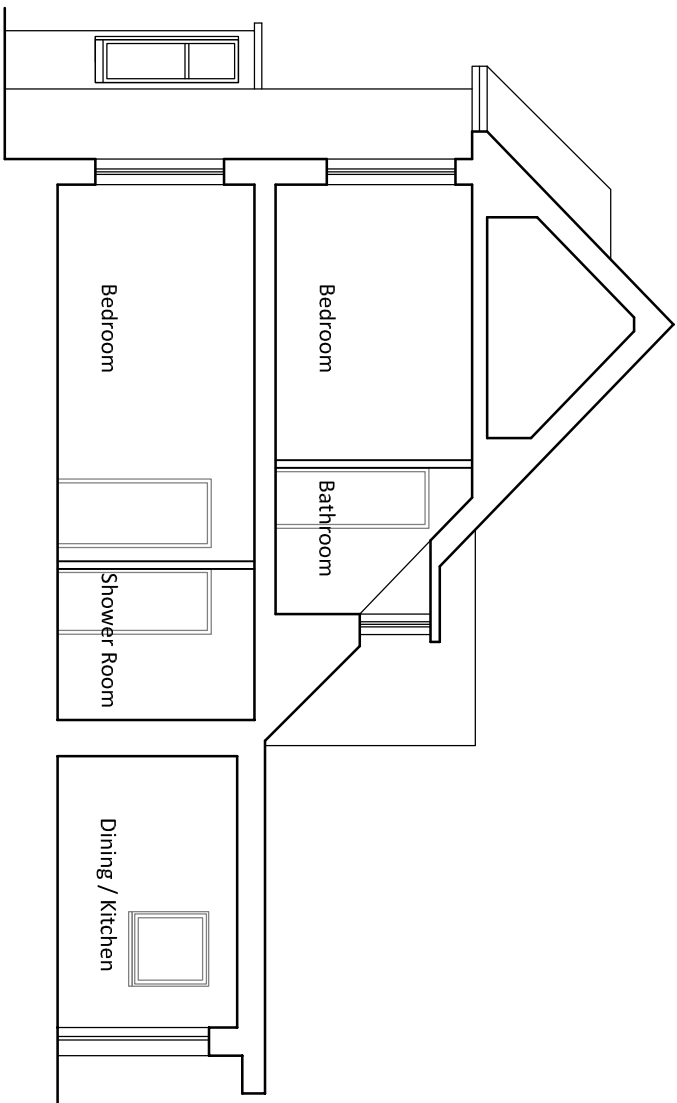

Section A-A



The purpose of this drawing is solely for obtaining either Planning or Building Warrant approval. Whilst this drawing may be suitable for construction it may be necessary to augment information for this purpose. No liability will be accepted for any omission on this drawing should it be used for construction purposes.

All dimensions shown are STRUCTURAL sizes (or from face of existing walls)

Finishes:
Walls - White render (to rear of original house and to rear extension), blonde blockwork to front and side elevations.
Windows / Doors - white / anthracite UPVC / aluminium (extension doors)
Roof - grey slate
White UPVC fascias and soffits. Black upvc downpipes and gutters

Client McPartlin			
Project Proposed Alterations 92 Baronald Drive Kelvindale G12 0HY			
Drawing Floor Plans, Section As Existing			
Date	Sept 2021	Job No.	G2103
Scale	1:100	Drawing No.	AL(O)010
		Rev.	-
E. BLAIR ARCHITECT and interior designer			
E Blair Architect Ltd, 31 Balliner Drive, Bearden G61 1BZ emma@eblairarchitect.com 0771 314 8533 www.eblairarchitect.com			

EXISTING

