

Notes:
ALL DIMENSIONS TO BE CHECKED ON SITE
BY THE CONTRACTOR AND ANY
DISCREPANCIES TO BE NOTIFIED TO THE
ARCHITECT PRIOR TO WORKS COMMENCING.
DO NOT SCALE. IF IN DOUBT ASK.

THIS DRAWING REMAINS THE PROPERTY
OF E BLAIR ARCHITECT LTD & MAY NOT BE
REPRODUCED IN ANY FORM WITHOUT
WRITTEN CONSENT.

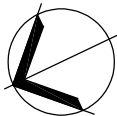

The purpose of this drawing is solely for obtaining either Planning or Building Warrant approval. Whilst this drawing may be suitable for construction it may be necessary to augment information for this purpose. No liability will be accepted for any omission on this drawing should it be used for construction purposes.

SKETCH STAGE ONLY
All dimensions shown are approximate finished sizes. These are anticipated measurements and further detail in the stages ahead will confirm more accurate sizes.

Existing dormer replaced with larger, longer dormer. The increased floor space would allow for a single bedroom and a bathroom (with removal of the existing bathroom and store cupboards). Engineer to review proposed downtakings and confirm structure / posts / beams required.

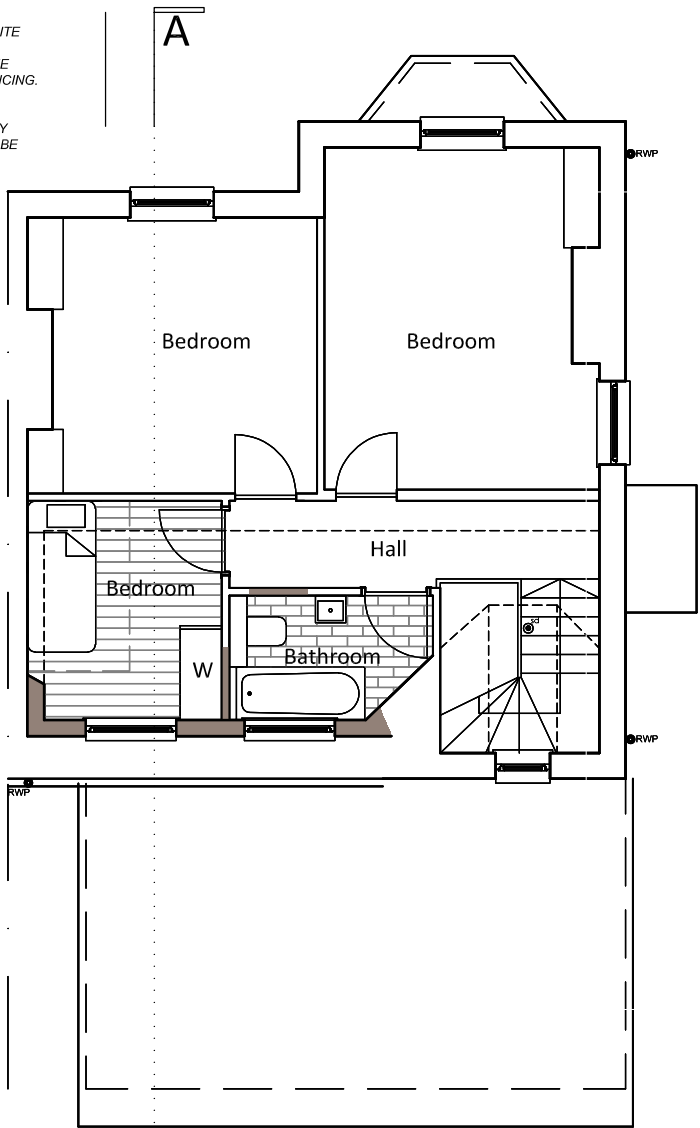

First Floor

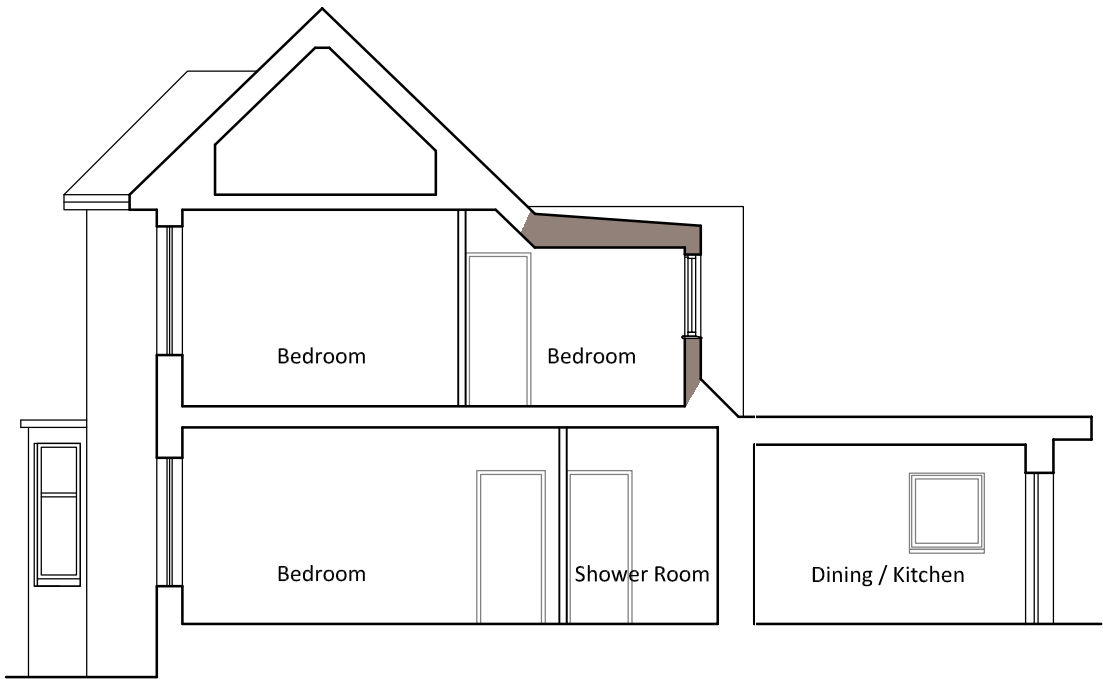

Section A-A

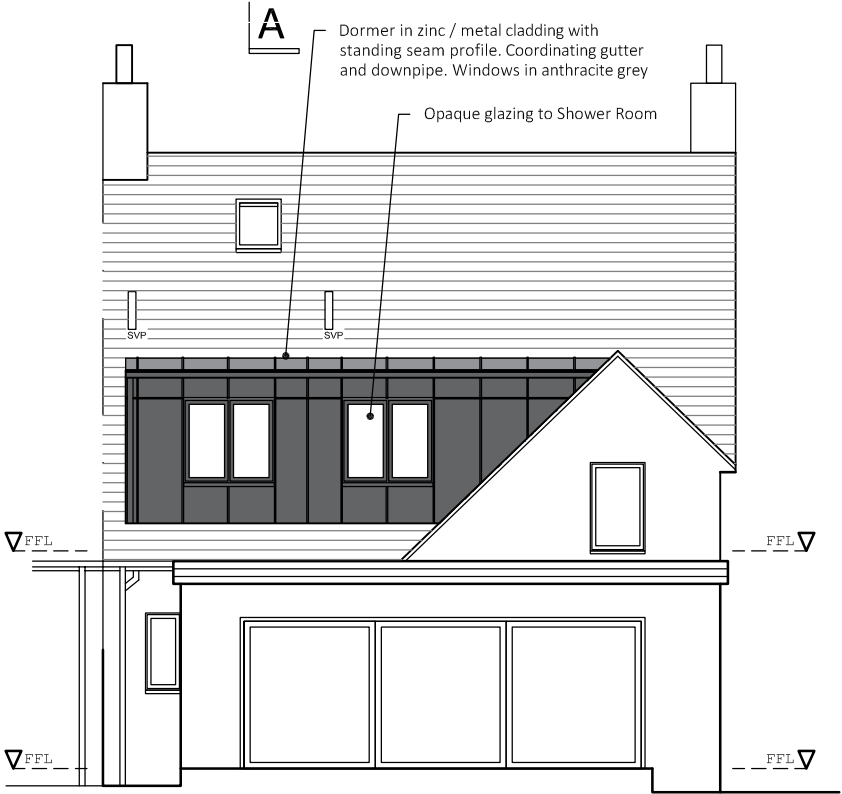

Rear Elevation

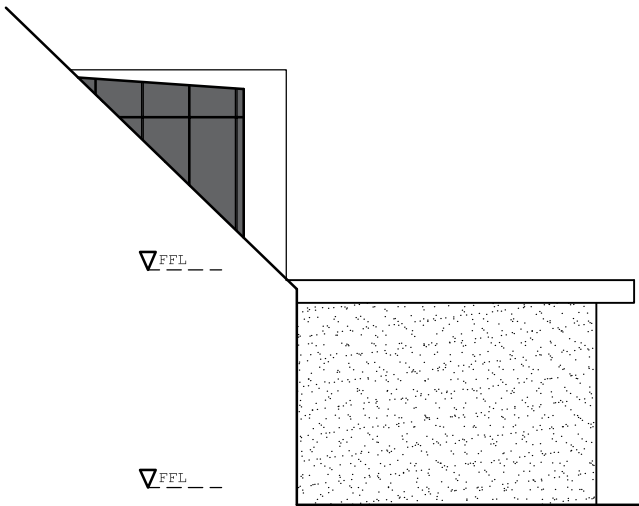

Side Elevation (facing #90)

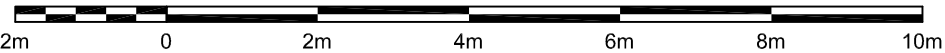

Client McPartlin		
Project Proposed Alterations 92 Baronald Drive Kelvindale G12 0HY		
Drawing Floor Plan, Elevation, Section As Proposed		
Date Sept 2021	Job No. G2103	A3
Scale 1:100	Drawing No. AL(0)210	
	Rev. -	
E. BLAIR ARCHITECT and interior designer		
E Blair Architect Ltd, 31 Ballater Drive, Bearsden G61 1BZ emma@eblairarchitect.com 0771 314 8533 www.eblairarchitect.com		

PLANNING