

For Building Regulation and construction purposes this plan is to be read in conjunction with A & S INMAN (Designs) Ltd. General Building Specification GBS 01.00.00 Rev. 'P' and as amended and the Full Plans Approval documentation issued by the Local Authority Building Control Department and as agreed with the BCO.

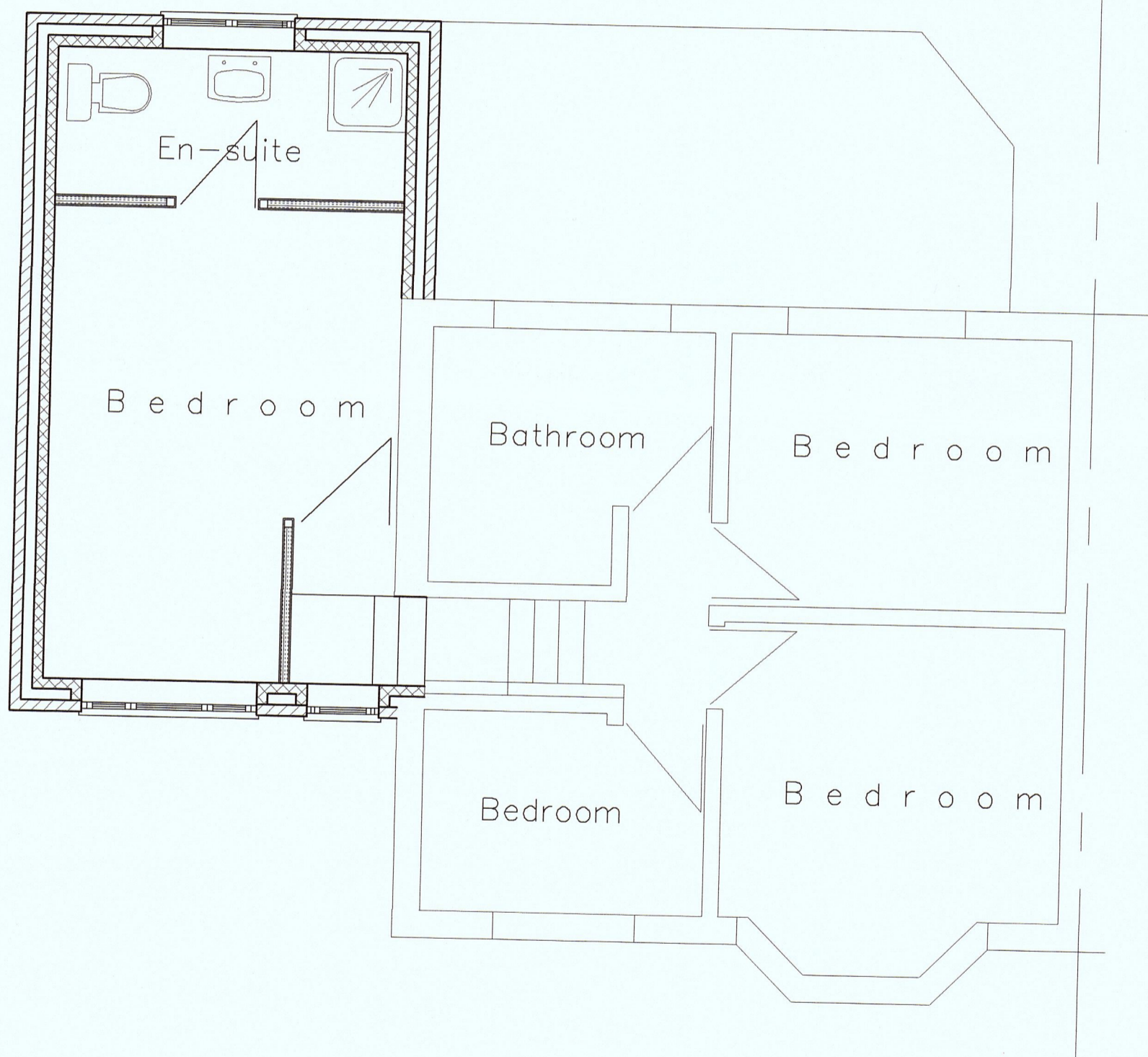

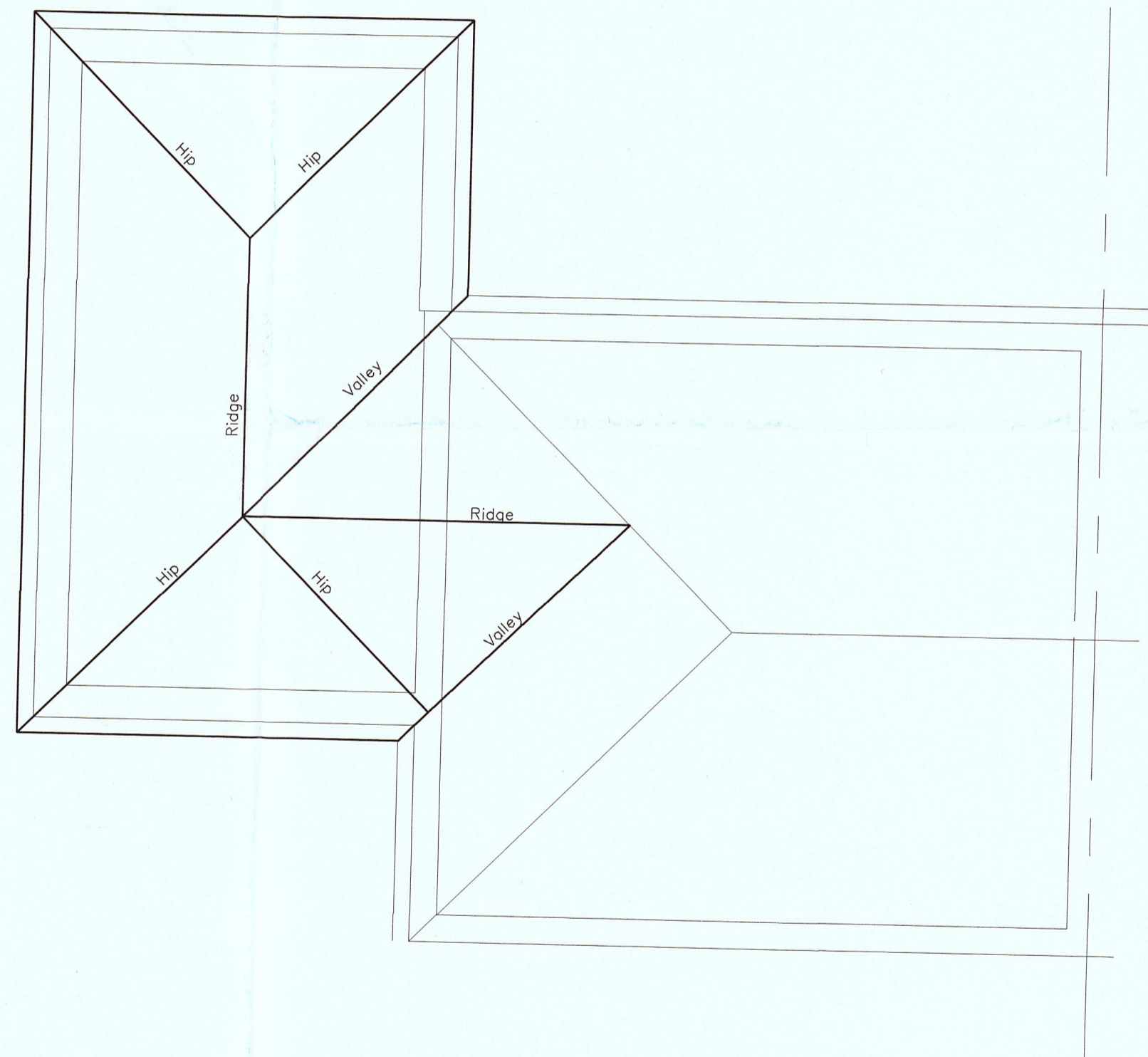



Proposed First Floor Plan



Proposed Roof Plan

LEGEND

-  Walls and / or fittings to be removed.
-  Brickwork to match the main house
-  Thermalite block work
-  Sound insulated stud partition walls

Planning Plan

**Proposed First Floor Side and Rear Extension & Front Porch**  
**2 REIGATE ROAD**  
**FLIXTON**  
**MANCHESTER**  
**M41 6PT**

**Prepared by:-**  
**A & S INMAN (Designs) Ltd.**  
**24 GRANGETHORPE ROAD**  
**URMSTON**  
**MANCHESTER**  
**M41 9HT**

Phone 0161 747 7433



Scale 1:50 @ A2

Drg. No. 1750 / 09 / 21 Sht. 4

A