

CLIENT

MRS KLOWSKI
19 ROMFORD ROAD
SALE
CHESHIRE
M35 5QS

PROJECT

FIRST FLOOR REAR EXTENSION &
INTERNAL REMODELLING

DRAWING TITLE

PROPOSED ELEVATIONS

PLANNING

- 1 FACING BRICK
- 2 ROSEMARY ROOF TILE
- 3 ROSEMARY HANGING TILE
- 4 WHITE UPVC WINDOWS
- 5 BLACK UPVC DOOR
- 6 GREY UPVC DOOR
- 7 GREY ALUMINIUM BI-FOLDS
- 8 ZINC CLADDING
- 9 TIMBER CLADDING
- 10 GREY UPVC WINDOWS

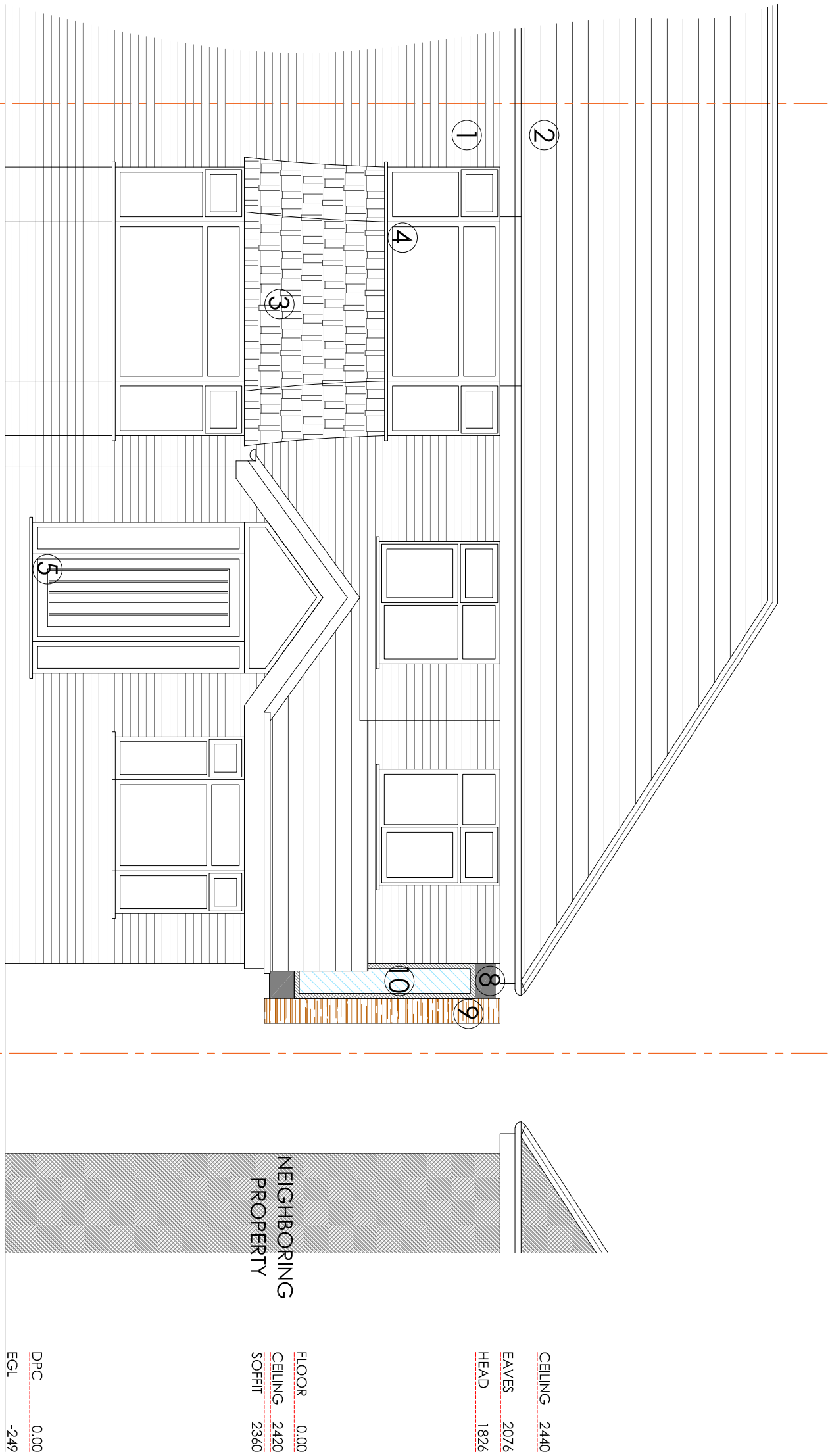

FRONT ELEVATION (SOUTH)

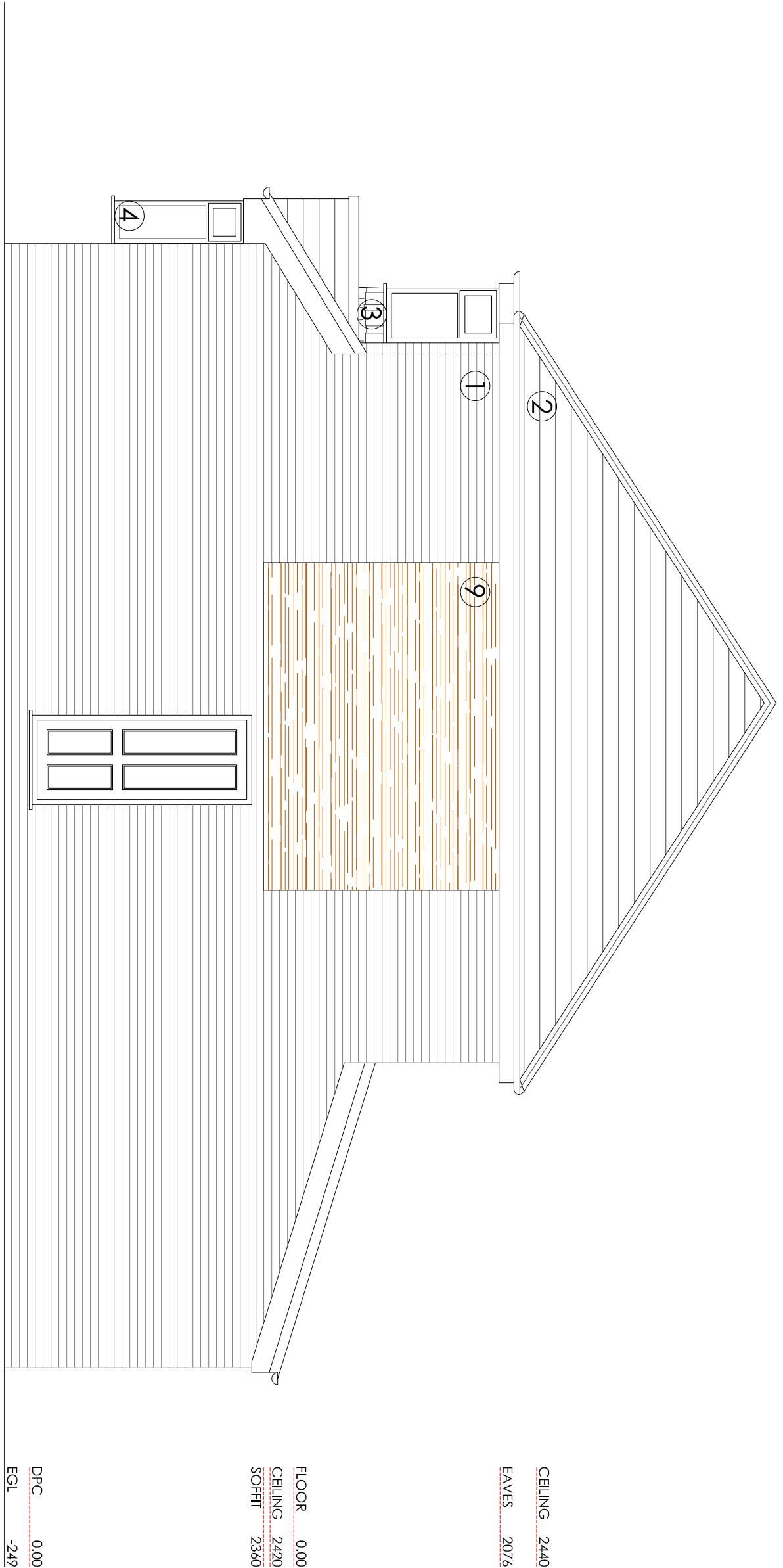

SIDE ELEVATION (EAST)

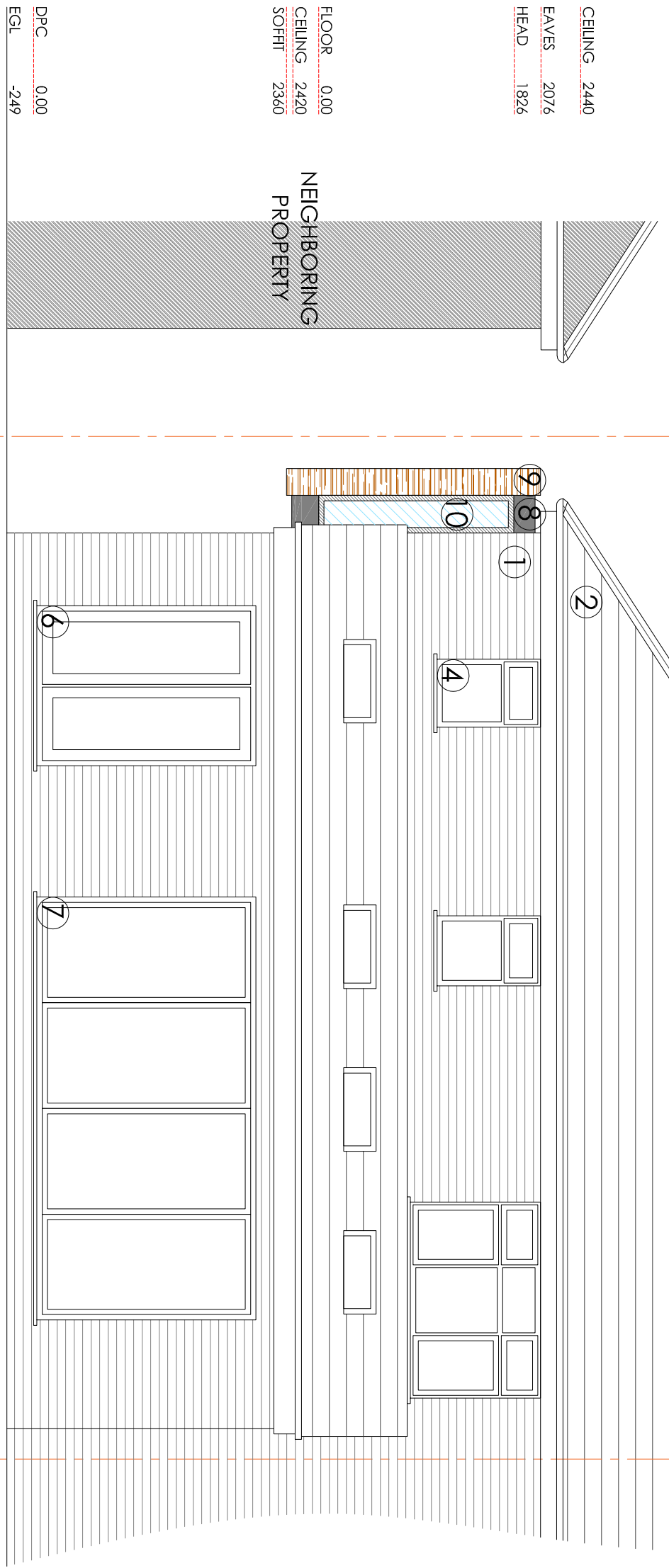

REAR ELEVATION (NORTH)

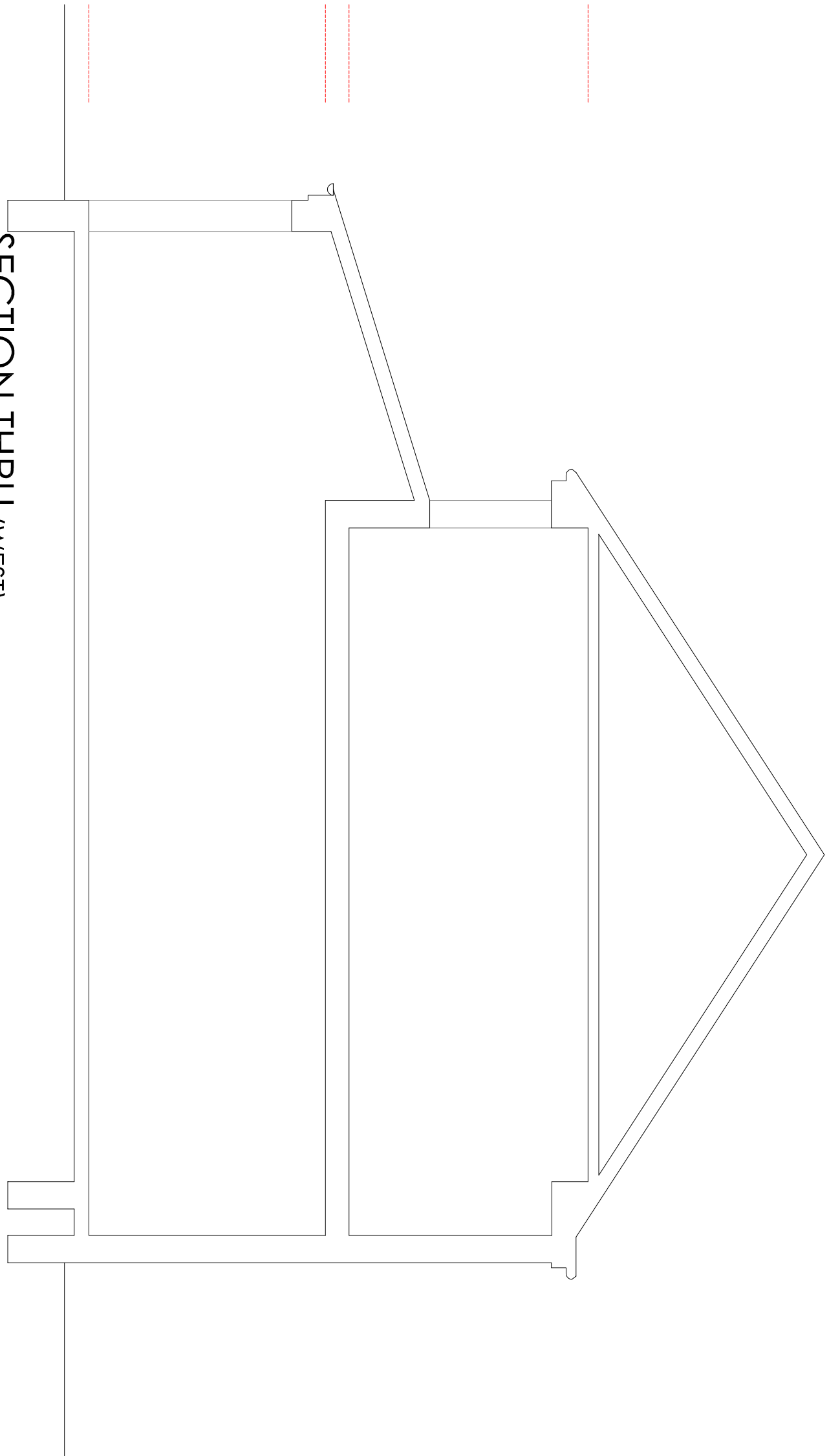

SECTION THRU (WEST)

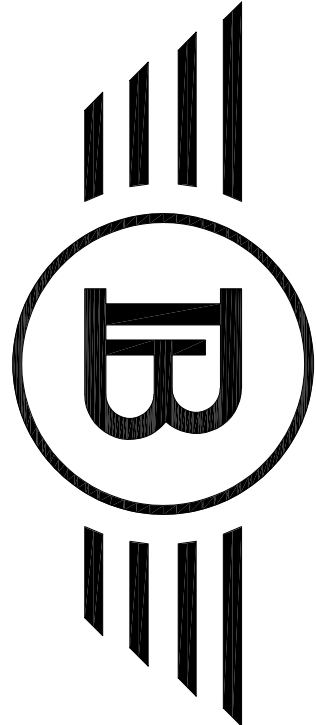

BLUECHIP ARCHITECTS

07999 294 675

DESIGN@BLUECHIP-ARCHITECTURE.CO.UK
WWW.BLUECHIP-ARCHITECTURE.CO.UK

LOWRY MILL | LEE ST. | SWINTON | MANCHESTER | M27 6DB
DO NOT SCALE FROM THE DRAWING. COPYRIGHT PROTECTED & ISSUED
UNDER LICENCE TO THE CLIENT NAMED BELOW. ALL INFORMATION
CONTAINED WITHIN IS NON-TRANSFERABLE WITHOUT APPROVAL FROM
BLUECHIP ARCHITECTS

ISSUED FOR PLANNING APPROVAL

30.09.21