

REFER TO DRAWING 53404/B/200
FOR EXISTING PLANS & SECTION

REFER TO DRAWING 53404/B/02
FOR GROUND & FIRST FLOOR PLANS

REFER TO DRAWING 53404/B/201
FOR EXISTING ELEVATIONS

THE CONTRACTOR IS RESPONSIBLE
FOR ENSURING THE STABILITY OF THE
WORKS AND SERVICES AT ALL STAGES
OF CONSTRUCTION. ALL TEMPORARY
WORKS DESIGN AND INSTALLATION
ARE THE RESPONSIBILITY OF THE
CONTRACTOR.

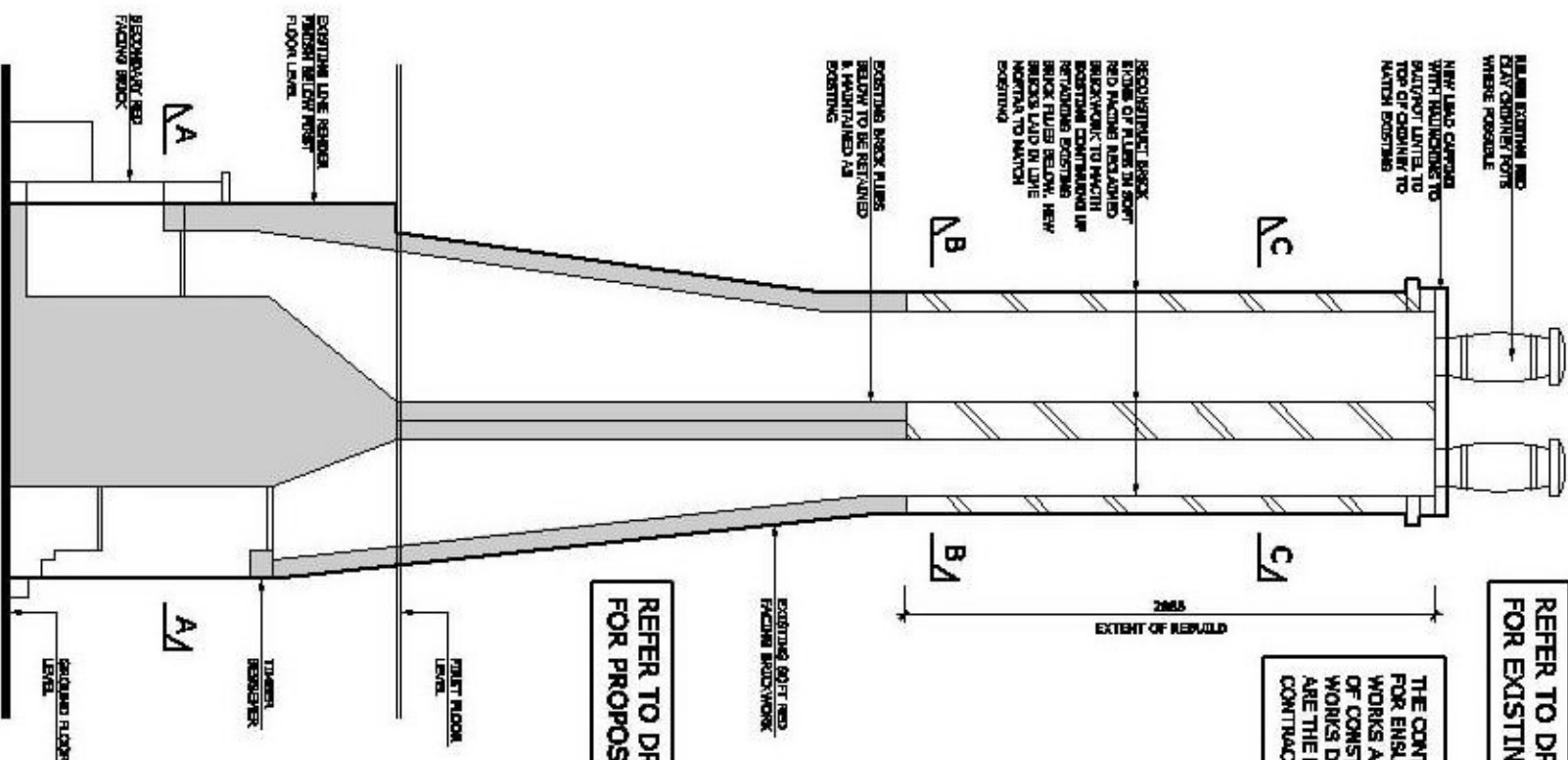
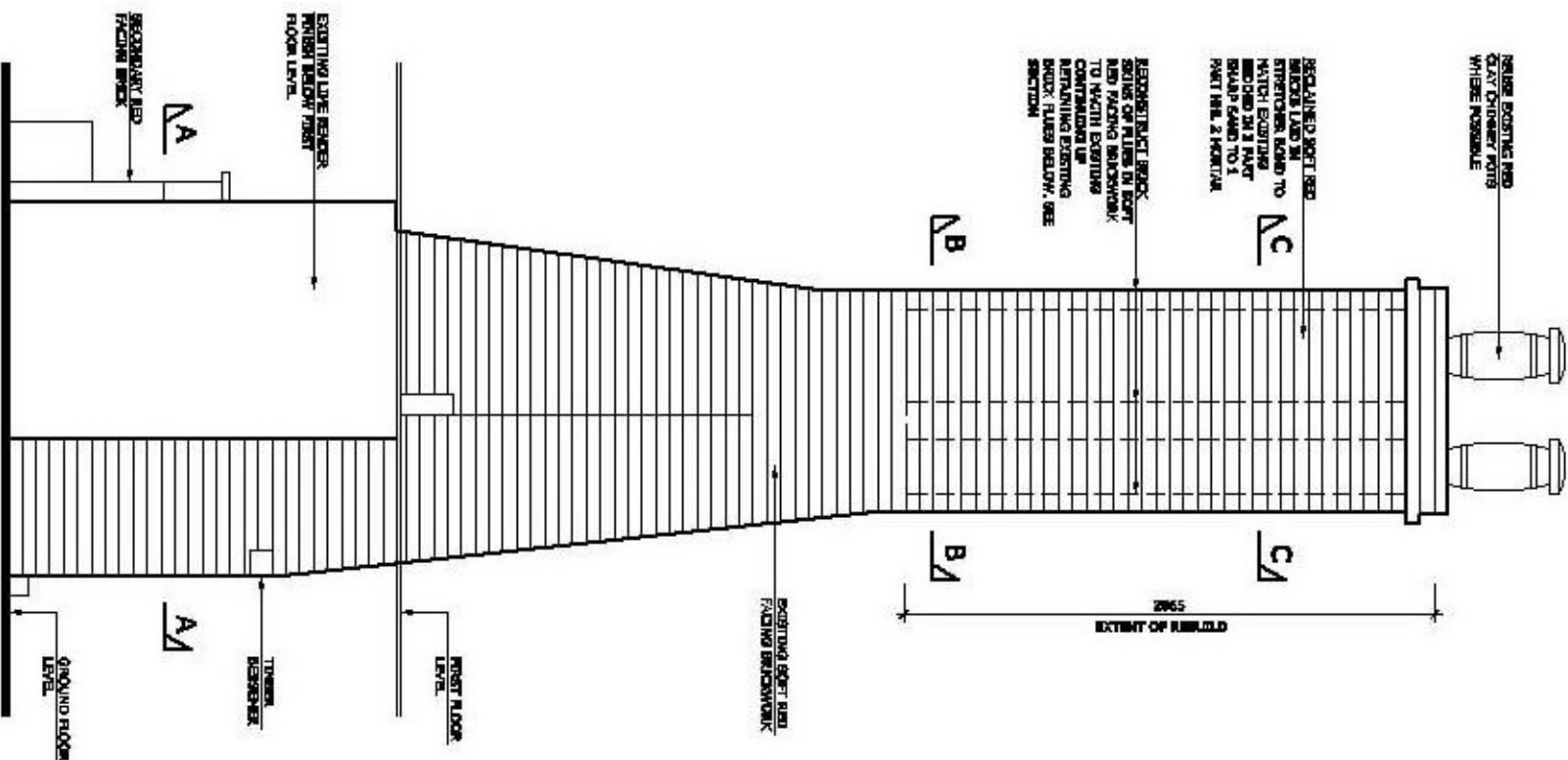
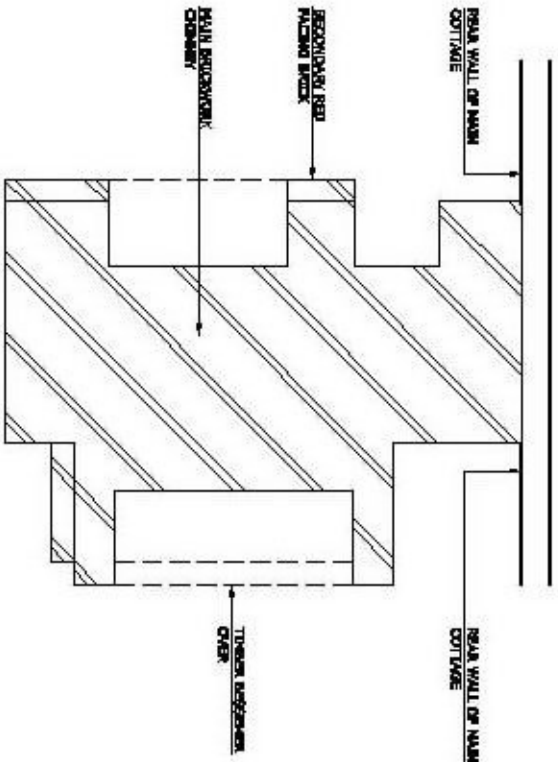
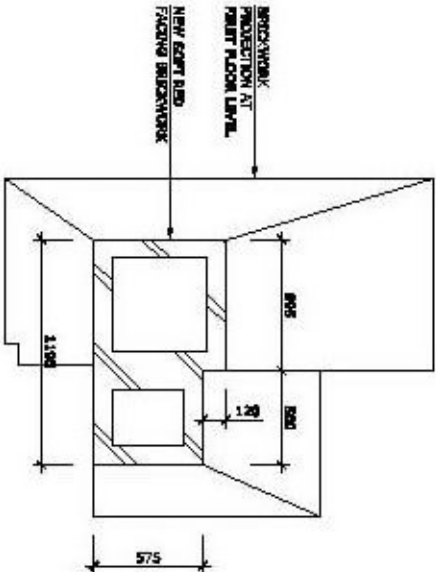
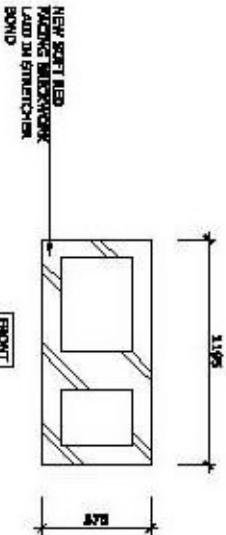

REFER TO DRAWING 53404/B/203
FOR PROPOSED ELEVATIONS

NO.	DATE	REVISIONS	BY	CHKD

Project THE THATCH COTTAGE WIX ROAD BRADFELD CO11 2UX	Task RECONSTRUCTION OF ERODED TOP SECTION OF EXISTING MAIN BRICKWORK CHIMNEY STACK PROPOSED PLANS & ELEVATIONS	Client MR & MRS DORAN	<table><tr><td>Drawn</td><td>Checked</td></tr><tr><td>BE</td><td>BE</td></tr><tr><td>Job Manager</td><td>Checker</td></tr><tr><td>A. VANDER</td><td>A. VANDER</td></tr><tr><td>Approved</td><td>As Built</td></tr><tr><td>Approved</td><td>As Built</td></tr></table>	Drawn	Checked	BE	BE	Job Manager	Checker	A. VANDER	A. VANDER	Approved	As Built	Approved	As Built	<p>This drawing is to be used for construction only. It is not to be used for any other purpose. It is the responsibility of the contractor to ensure that the construction is carried out in accordance with the drawing and that the construction is carried out in accordance with the drawing.</p> <p>RICS</p> <p>Richard Jackson Building Consultants</p> <p>01223 318181 www.richardjackson.co.uk</p>	<table><tr><td>Drawing No.</td><td>Revision</td></tr><tr><td>53404/B/202</td><td> </td></tr></table> <table><tr><td> </td><td> </td></tr><tr><td> </td><td> </td></tr><tr><td> </td><td> </td></tr><tr><td> </td><td> </td></tr></table>	Drawing No.	Revision	53404/B/202									
Drawn	Checked																												
BE	BE																												
Job Manager	Checker																												
A. VANDER	A. VANDER																												
Approved	As Built																												
Approved	As Built																												
Drawing No.	Revision																												
53404/B/202																													