

EXISTING FRONT FACE

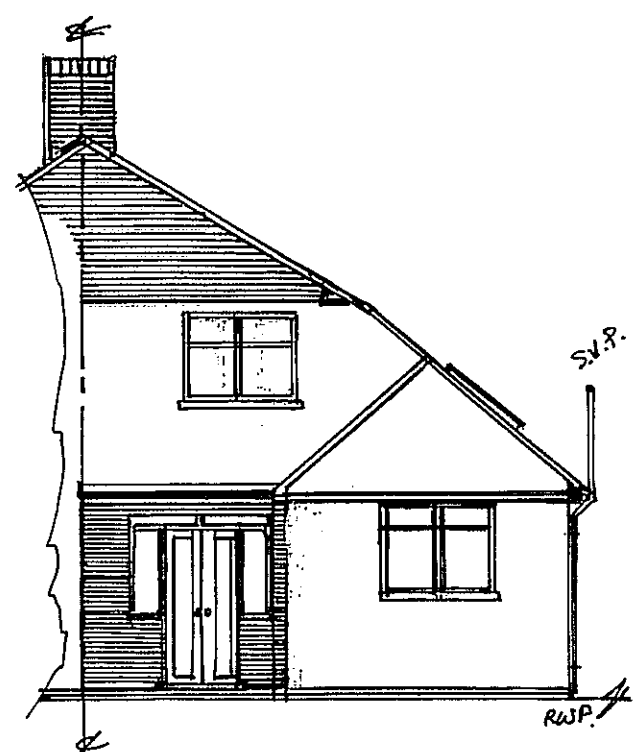

EXISTING REAR FACE

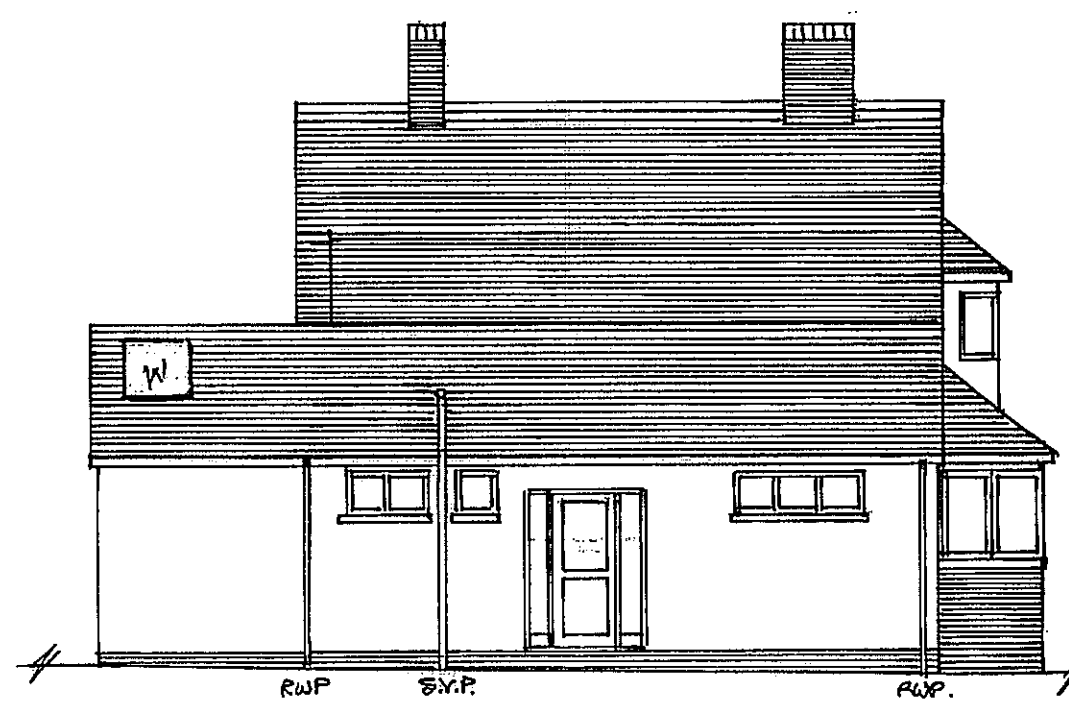

EXISTING SIDE ELEVATION

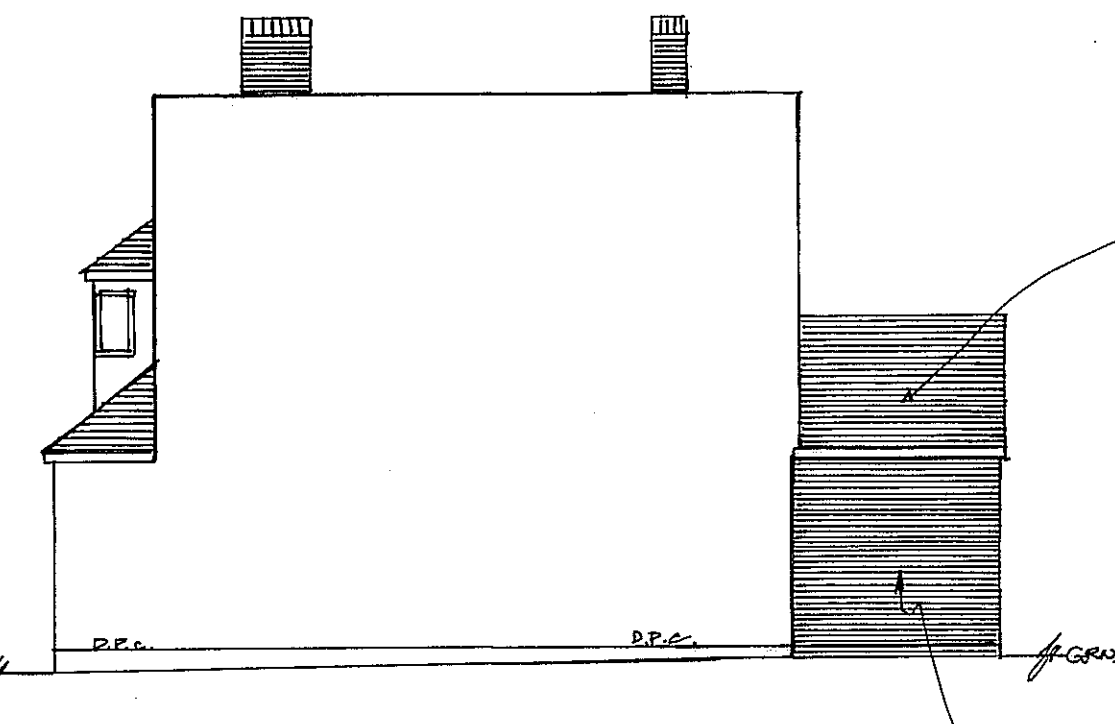

EXISTING SIDE FACE

LOWER REAR FACE PITCHED ROOF WITH MATCHING HANGING TILES (RED)
EXISTING RED BRICK SIDE & REAR FACE

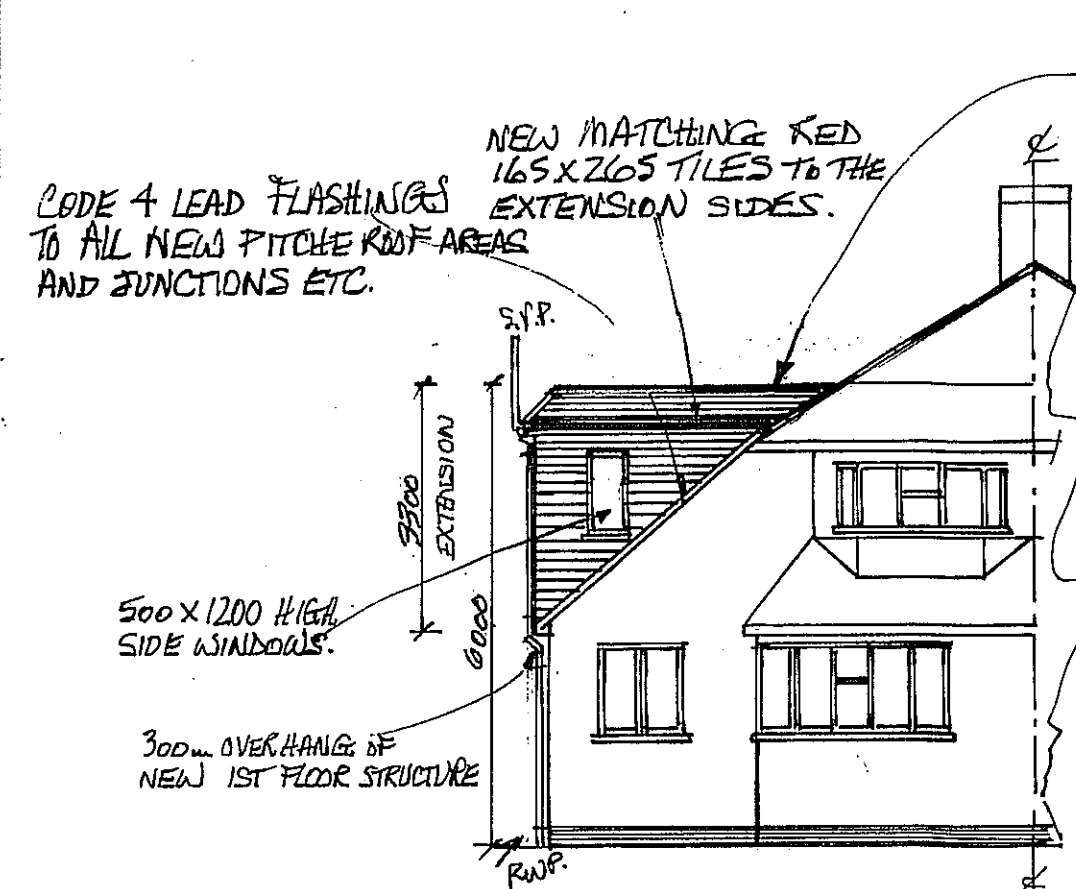

PROPOSED FRONT FACE

NEW MATCHING RED 165 X 265 TILES TO THE EXTENSION SIDES.
CODE 4 LEAD FLASHINGS TO ALL NEW PITCH ROOF AREAS AND JUNCTIONS ETC.
NEW FRAME GLASS FINISH FLAT ROOF WITH MATCHING 165 X 265 HANGING TILES TILED TO ALL NEW PITCHED ROOF SECTIONS.
500 X 1200 HIGH SIDE WINDOWS.
300mm OVERHANG OF NEW 1ST FLOOR STRUCTURE

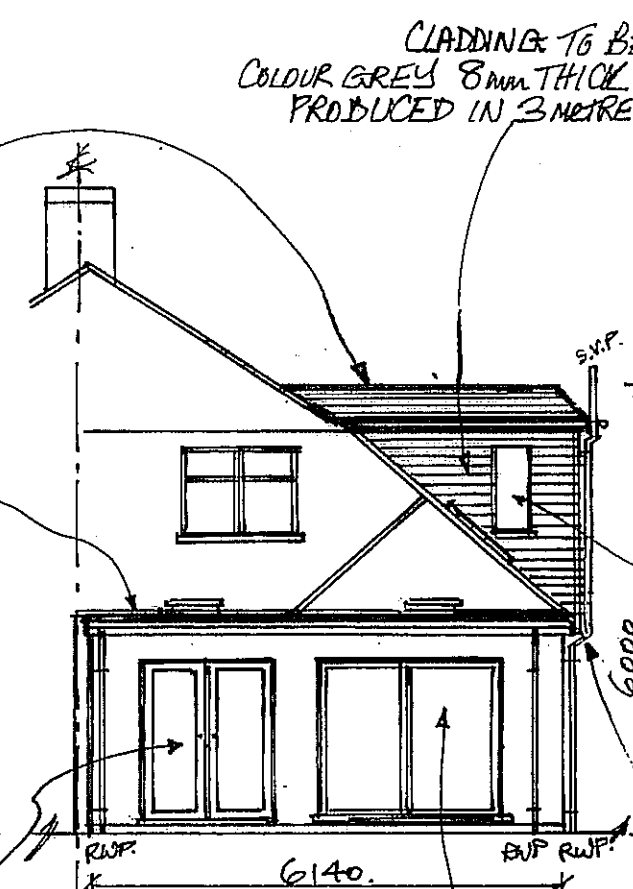

PROPOSED REAR FACE

CLADDING TO BE CLADCO[®] COLOUR GREY 8mm THICK X 135 DEEP PRODUCED IN 3METRE LENGTHS
NEW 1800 X 2100mm HIGH SLIDING DOORS.
2400 X 2100mm HIGH SLIDING DOORS.

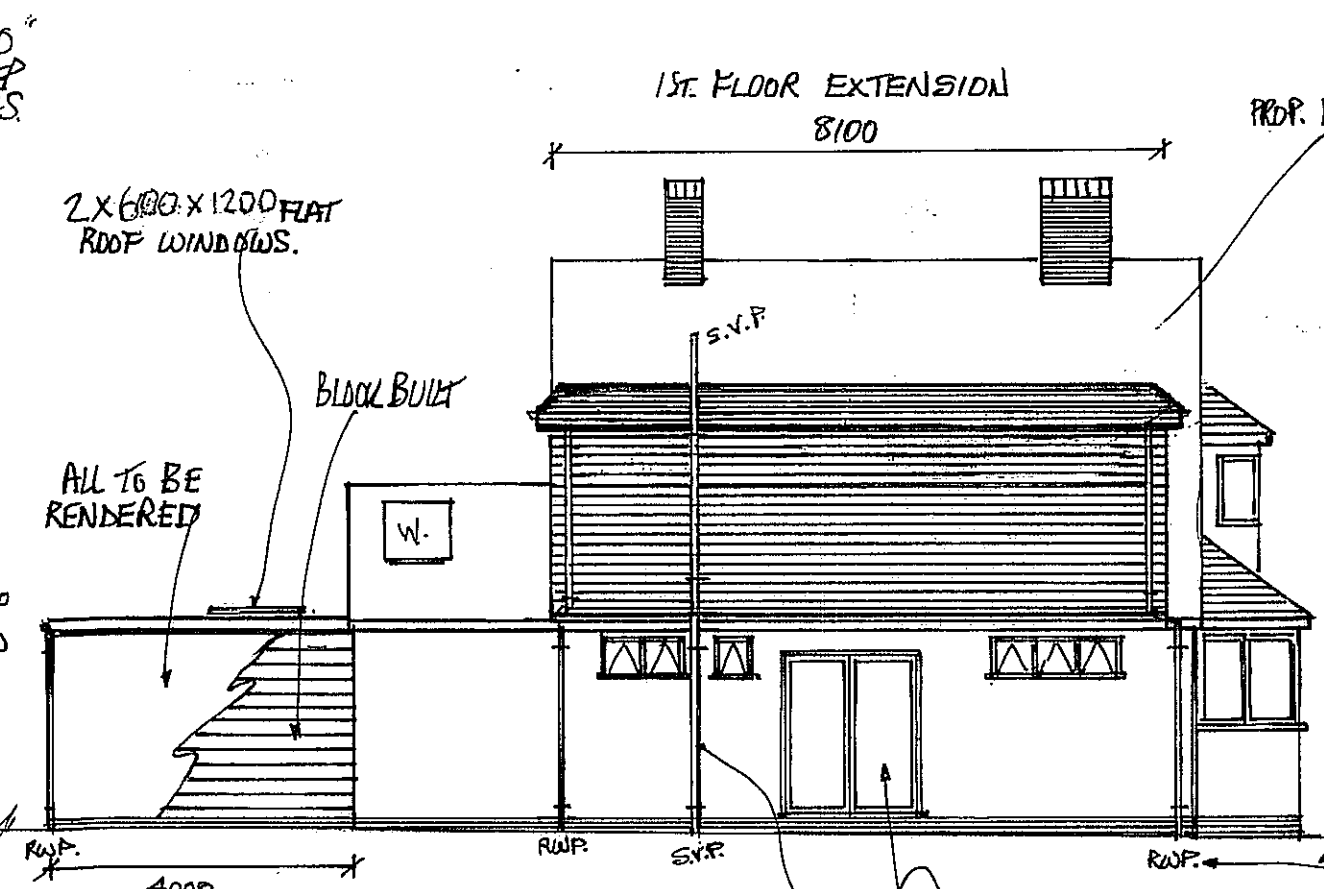

PROPOSED SIDE FACE

1ST FLOOR EXTENSION 8100
PROPR 1ST FLOOR SIDE FACE EXTENSION.
2 X 600 X 1200 FLAT ROOF WINDOWS.
BLOCK BUILT
ALL TO BE RENDERED
NEW MATCHING SIDE FACE MAIN ENTRANCE DOOR. SIZE: 2100 X 1800mm WIDE.
EXTENDED S.V.P. TO TAKE NEW 1ST FLOOR TOILETS ETC.

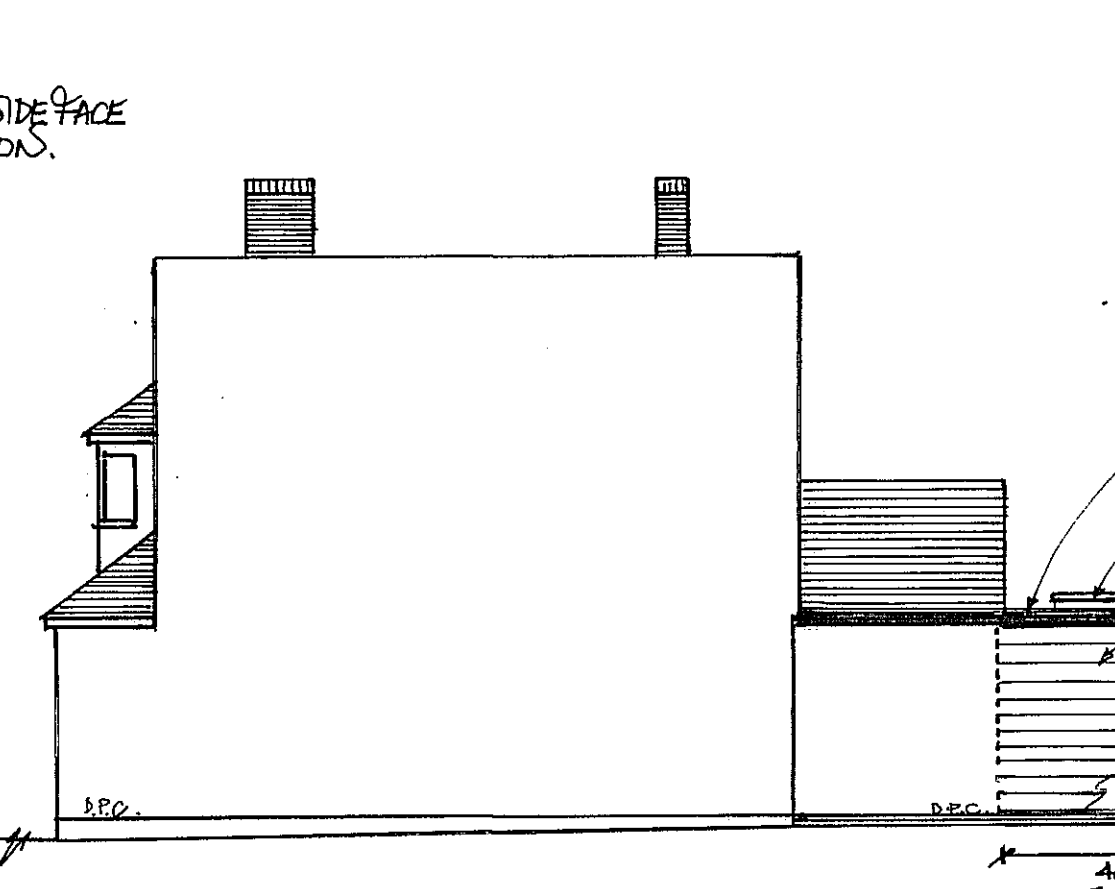

PROPOSED SIDE FACE

NEW FIBRE GLASS FLAT ROOFING SYSTEM TO GRAND FLOOR AND NEW 1ST FLOOR FLAT ROOF.
2 X 600 X 1200 FLAT ROOF WINDOWS.
BLOCKWORK.
NEW 2-ALL RENDERED BLOCKWORK STRUCTURE
EXTENDED R.A.P. TO THE NEW 1ST FLOOR.

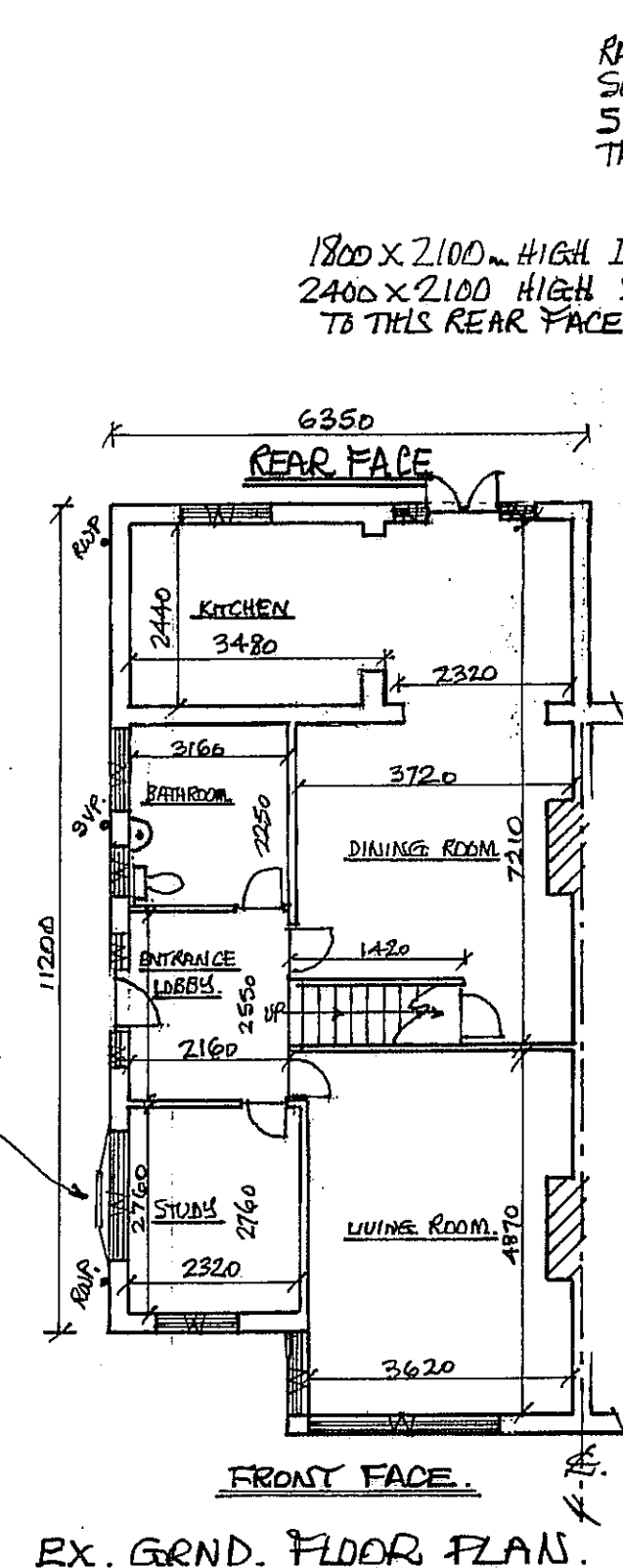
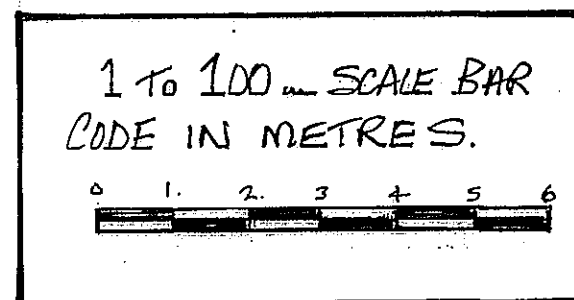

EX. GRND. FLOOR PLAN.

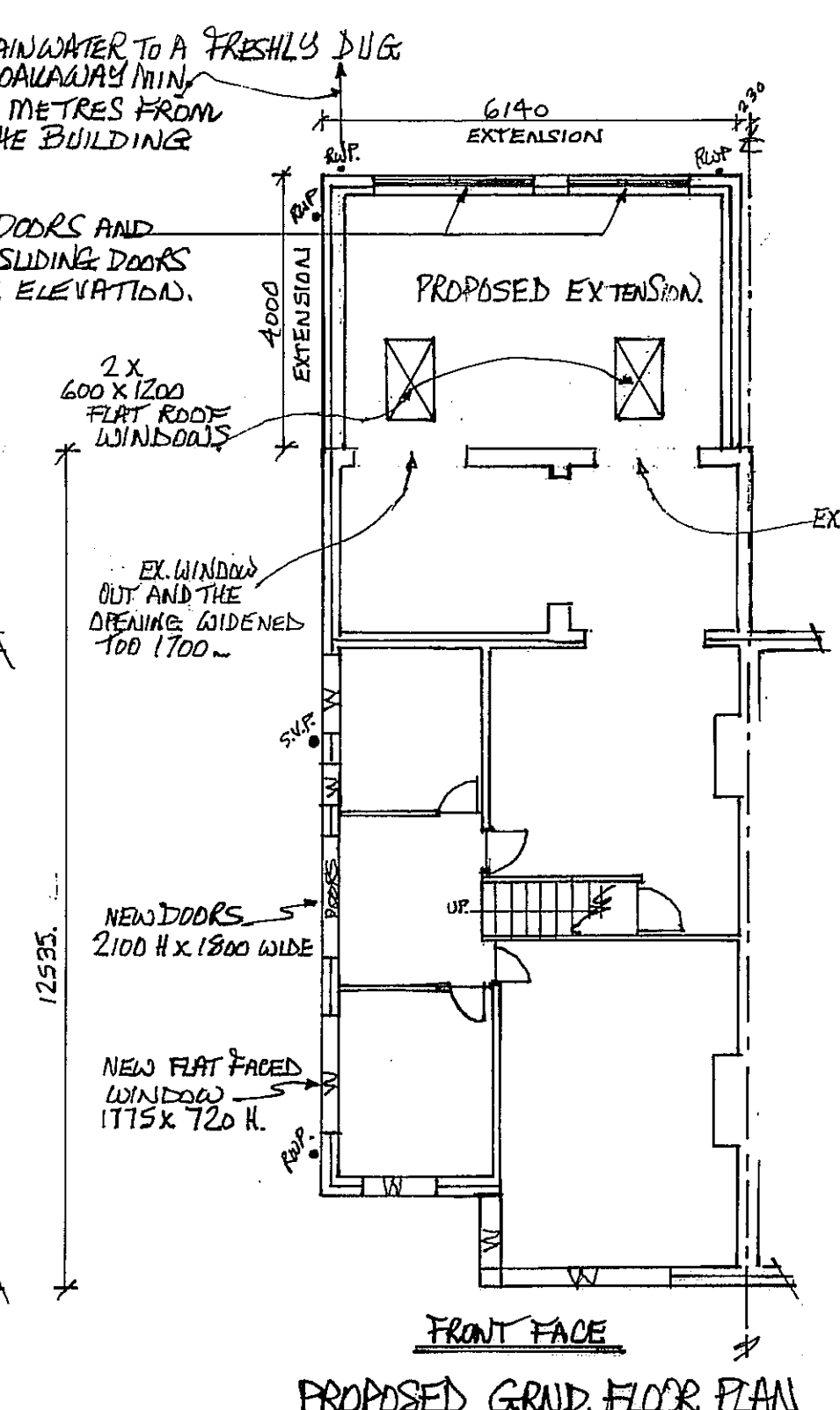

PROPOSED GRND. FLOOR PLAN

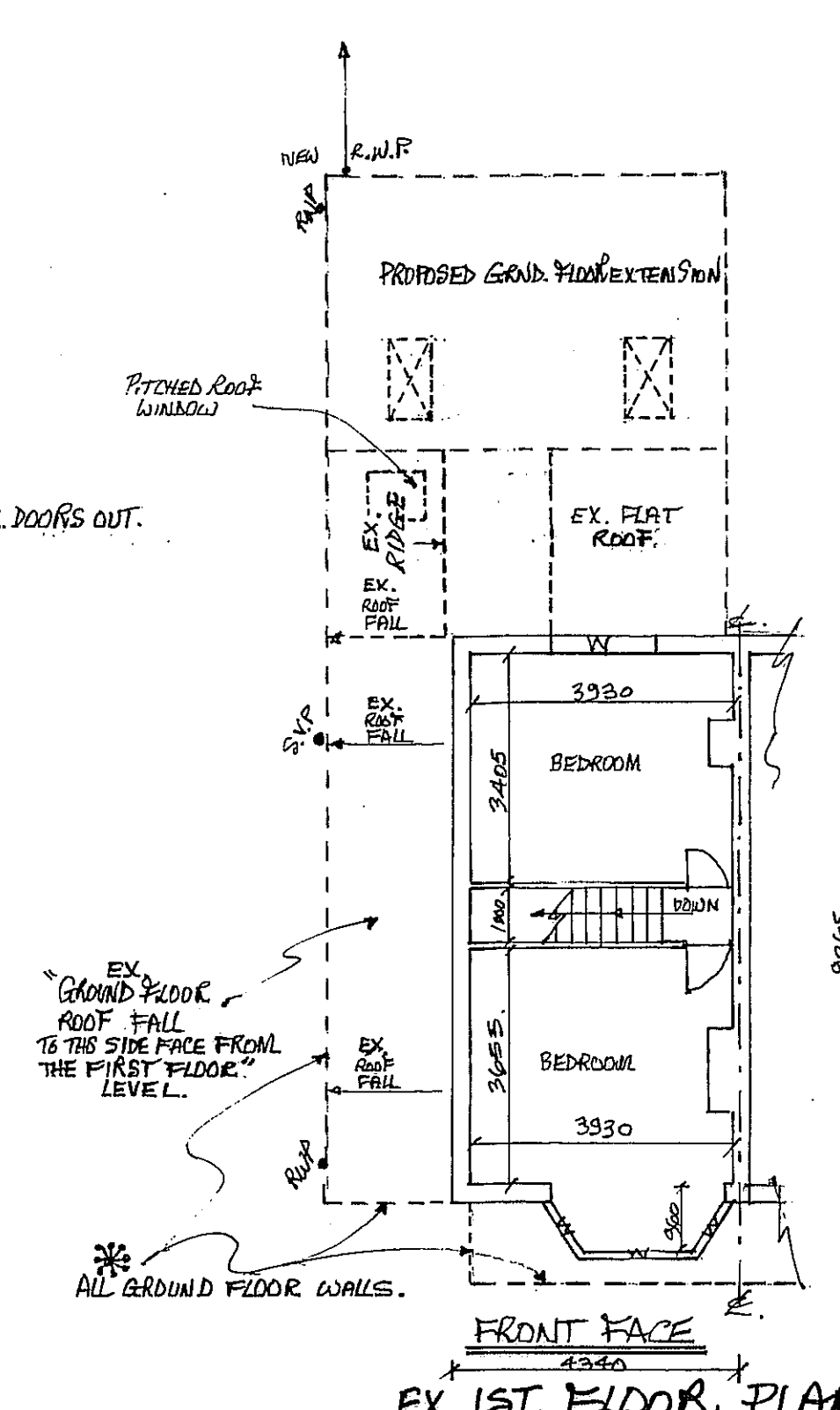

EX. 1ST. FLOOR PLAN.

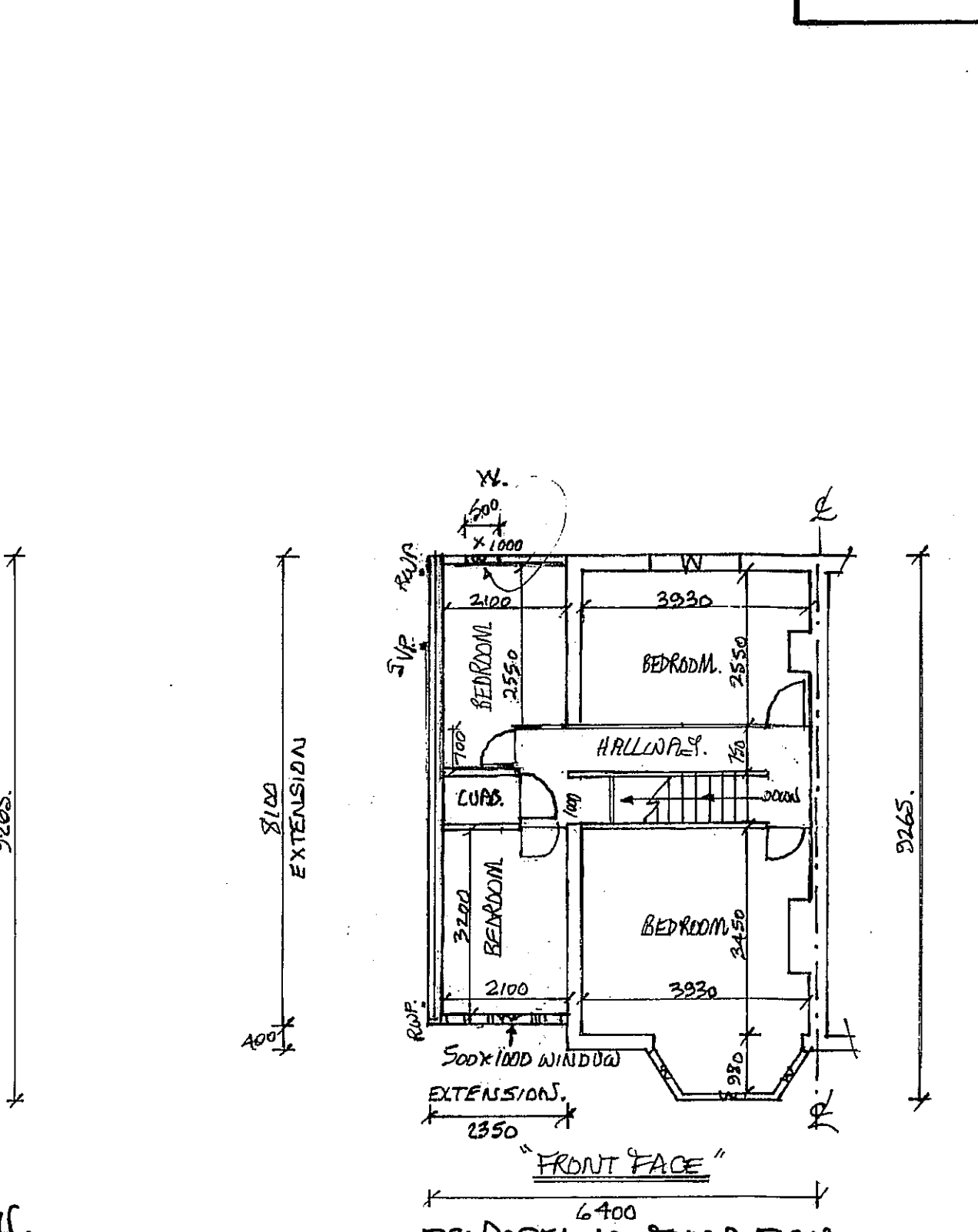

PROPOSED 1ST FLOOR PLAN

DETAILED PLANS OF A PROPOSED REAR FACE GROUND FLOOR EXT. AND A NEW 1ST FLOOR TIMBER FRAME SIDE FACE EXTENSION @ 93, CROMBIE ROAD, SIDCLIP, KENT. DA18 8AS

DRAWN FOR: MRS ROSE TOLSON
TELEPHONE: 07761822714
DRAWING SCALE: 1 TO 100mm
DATE DRAWN: AUGUST 2021
DRAWN BY: MAB