

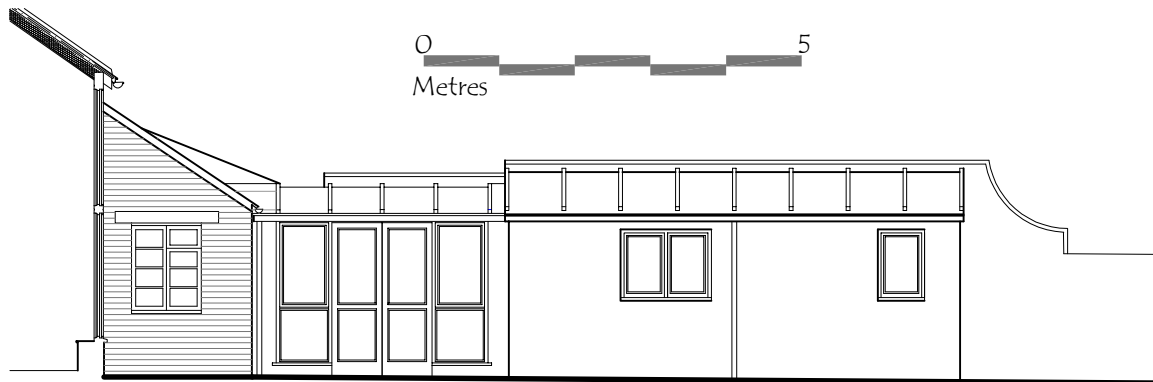

EXISTING NORTH ELEVATION  
1:100

South and East elevations  
unchanged by proposals  
so not shown.

0 5  
Metres



EXISTING WEST ELEVATION  
1:100

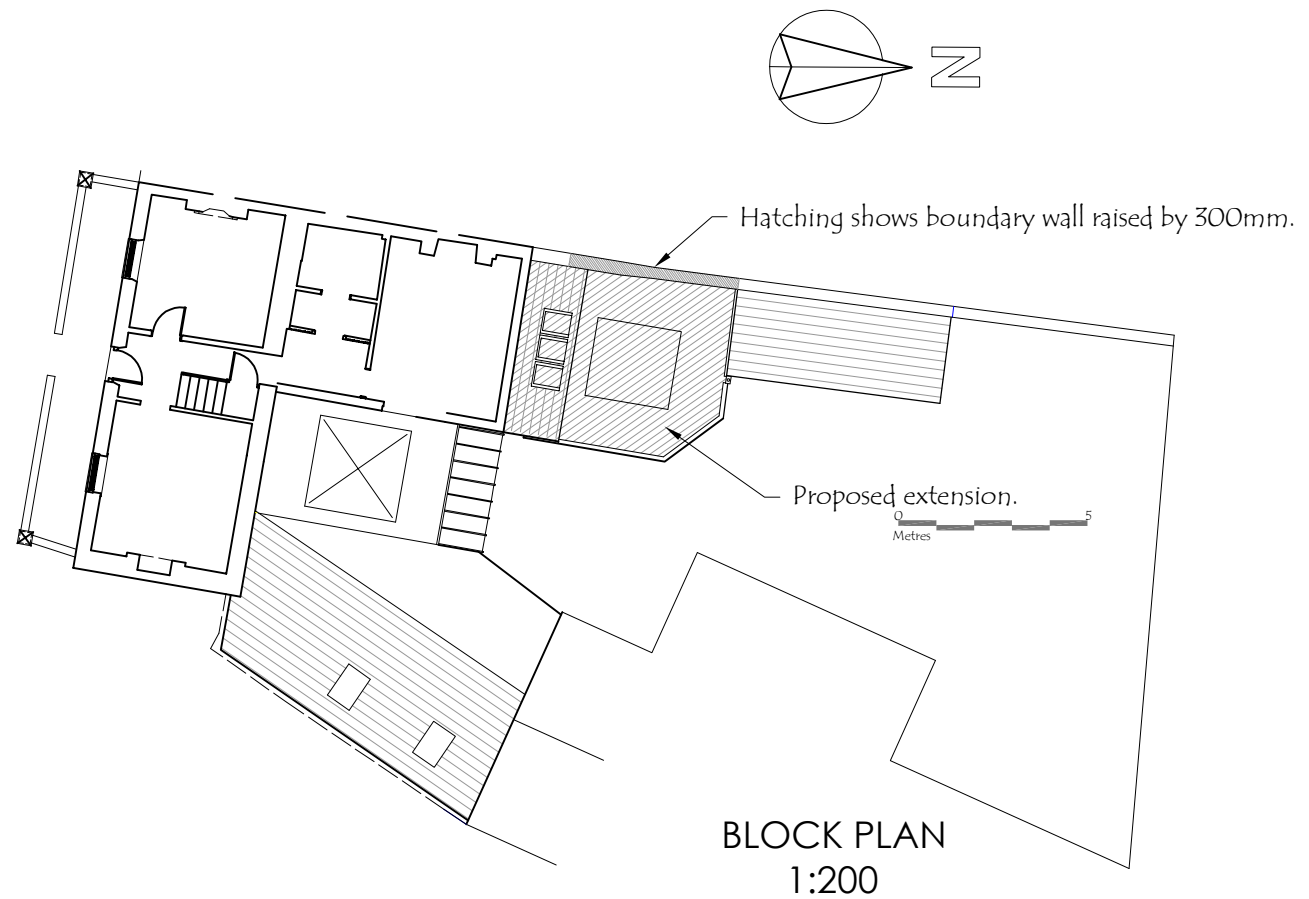

BLOCK PLAN  
1:200

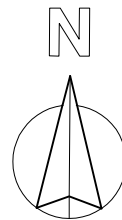

LOCATION PLAN  
1:1250

architectural & interior designers

**domus DESIGNS**

1 Manor Cottages  
Willow Court Lane  
Moulsoford  
OX10 9HZ  
01865 875690  
info@domusdesigns.co.uk

Client: Dr. B. Lavery

Project Title: 1 St. Andrew's Road  
Headington OX3 9DL

Drawing Title: Location Plan  
Existing Elevations

Project No.: 20.10

Drawing No.: 01 Drawing Scale: As noted @ A3