

This drawing is the copyright of Paul Robinson Partnership (UK) LLP and can only be reproduced with their written permission. This drawing is not to be scaled. Any discrepancies on site are to be notified to Paul Robinson Partnership (UK) LLP. This drawing has been prepared for Planning and Building Regulations purposes only and does not constitute or form part of any contract unless specifically annexed thereto in writing by Paul Robinson Partnership (UK) LLP. On this drawing the term 'client' means the client named in the title block.

All intellectual property rights are vested with Paul Robinson Partnership (UK) LLP and cannot be used or reproduced without their permission.
Copyright 2016

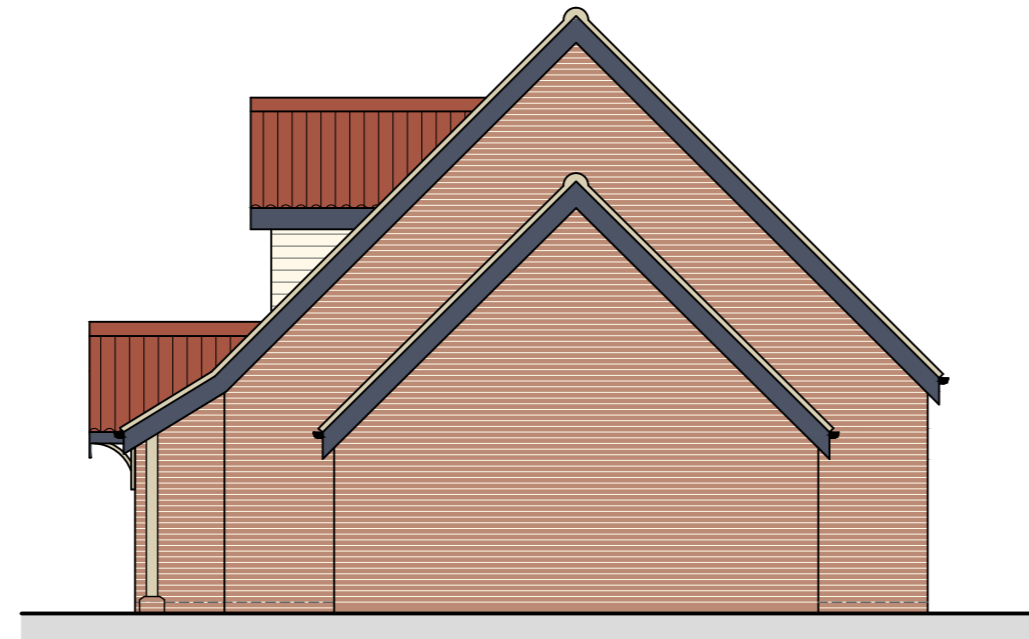

Front Elevation



Side Elevation



Rear Elevation



Side Elevation Side Elevation

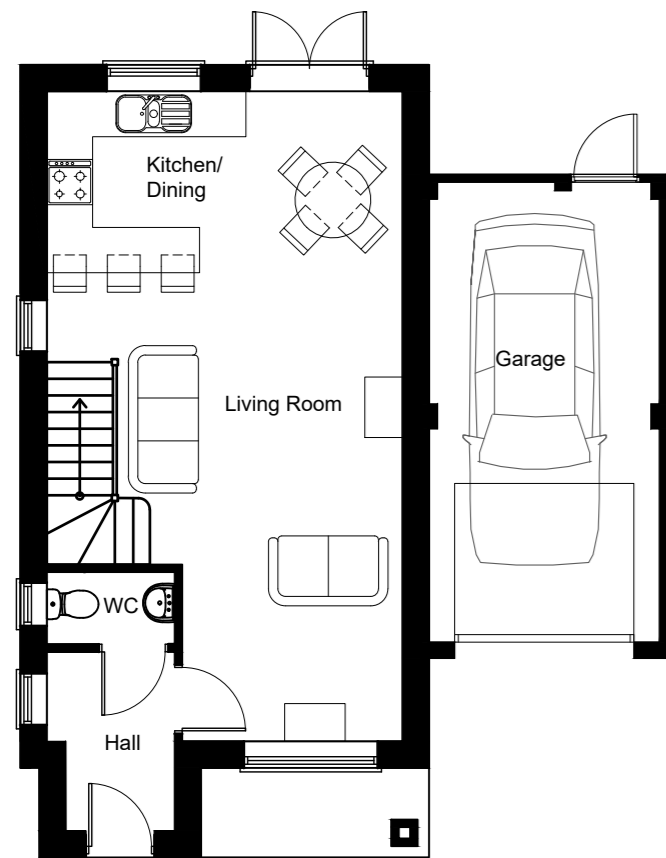

Ground Floor Plan



First Floor Plan

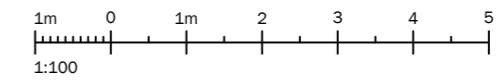

rev:	date:	description:	by:



**Paul Robinson
PARTNERSHIP**
ARCHITECTURE + SURVEYING

6 Octagon Business Park,
Hospital Road, Little Plumstead,
Norwich, NR13 5FH
tel: 01603 397057
e-mail: design@prparchitecture.com
web: www.paulrobinsonpartnership.co.uk

client:
**Caistor St Edmund & Bixley
Parish Council**

location:
**Former Village Hall Site
Arminghall Lane**

title:
**Proposed
Plans and Elevations**

scale @ A2:
1:100
date:
Sept 2021
project no:
8354

drawn by:
JA
approved:
BH
dwg no:
P03

revision:

Planning