

Front Elevation

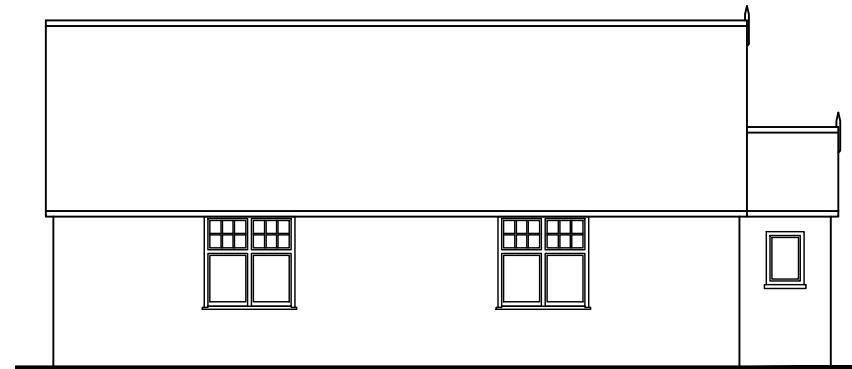

Side Elevation

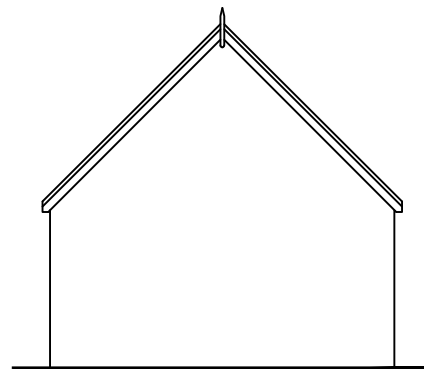

Rear Elevation

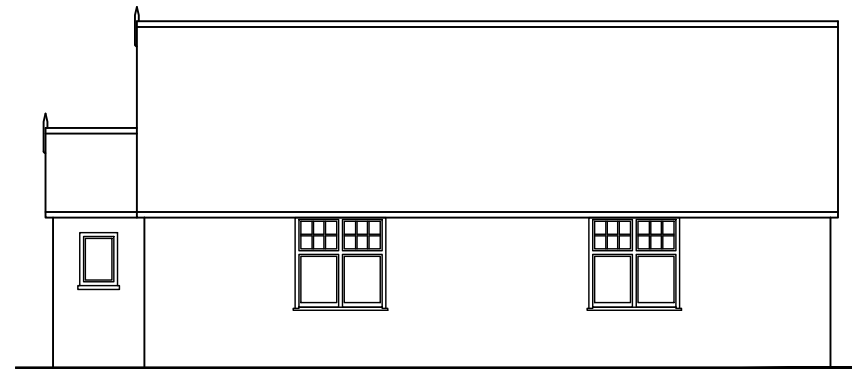

Side Elevation

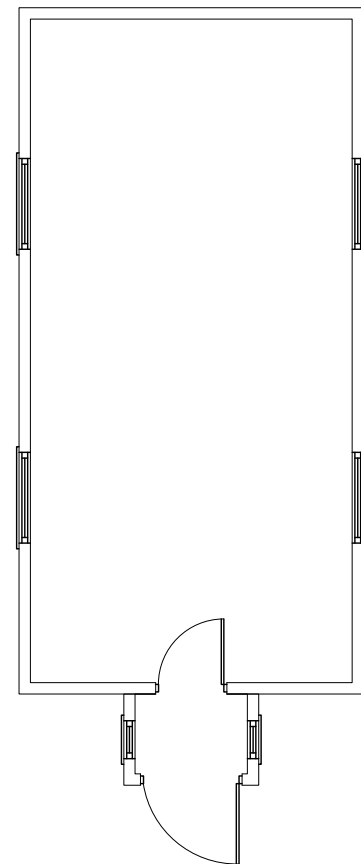

Existing Ground Floor Plan

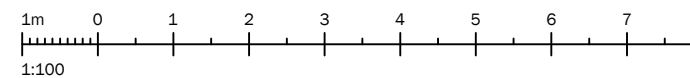

This drawing is the copyright of Paul Robinson Partnership (UK) LLP and can only be reproduced with their written permission. This drawing is not to be scaled. Any discrepancies on site are to be notified to Paul Robinson Partnership (UK) LLP. This drawing has been prepared for Planning and Building Regulations purposes only and does not constitute or form part of any contract unless specifically annexed thereto in writing by Paul Robinson Partnership (UK) LLP. On this drawing the term 'client' means the client named in the title block.

Reproduced from/based on the Ordnance Survey..... map with the permission of The Controller of Her Majesty's Stationery Office, © Crown Copyright. Unauthorised reproduction infringes Crown Copyright and may lead to prosecution or civil proceedings. Licence No AR171417

rev:	date:	description:	by:



Paul Robinson
PARTNERSHIP
ARCHITECTURE + SURVEYING

6 Octagon Business Park,
Hospital Road, Little Plumstead,
Norwich. NR13 5FH
tel: 01603 397057
e-mail: design@prparchitecture.com
web: www.paulrobinsonpartnership.co.uk

client:
**Caistor St Edmund & Bixley
Parish Council**
location:
**Former Village Hall Site
Arminghall Lane**
title:
**Existing
Plans and Elevations**

scale @ A3: 1:100	drawn by: JA	revision: *
date: Oct 2021	approved: BH	
project no: 8354	dwg no: P04	

Planning