

# Survey

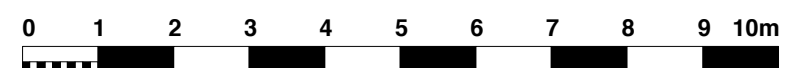

South East Elevation



South West Elevation

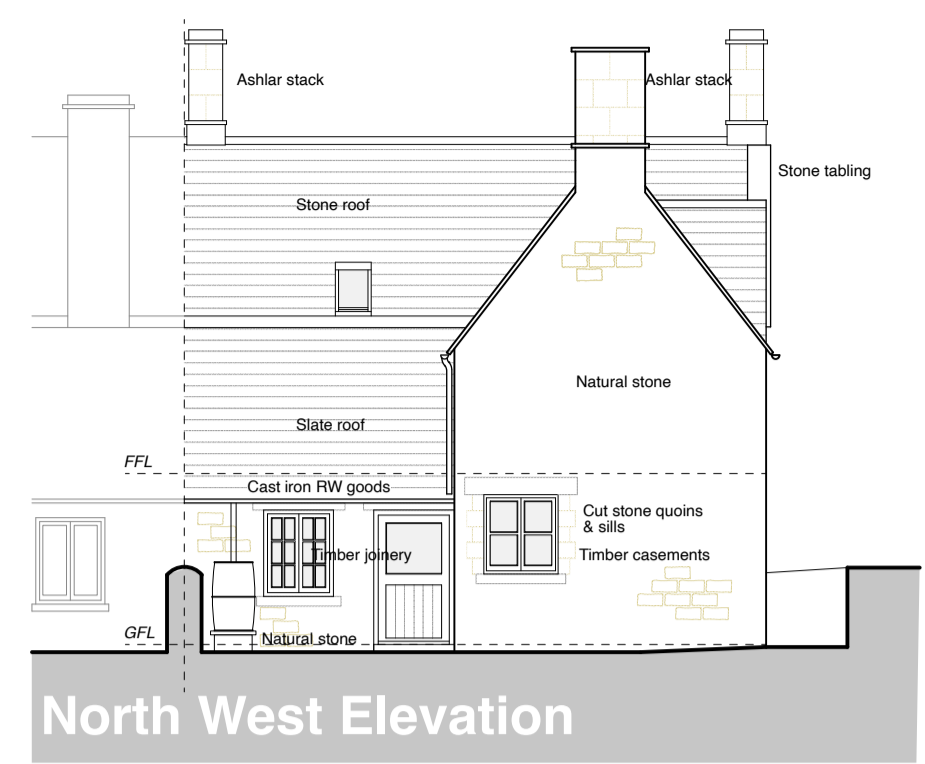

North West Elevation

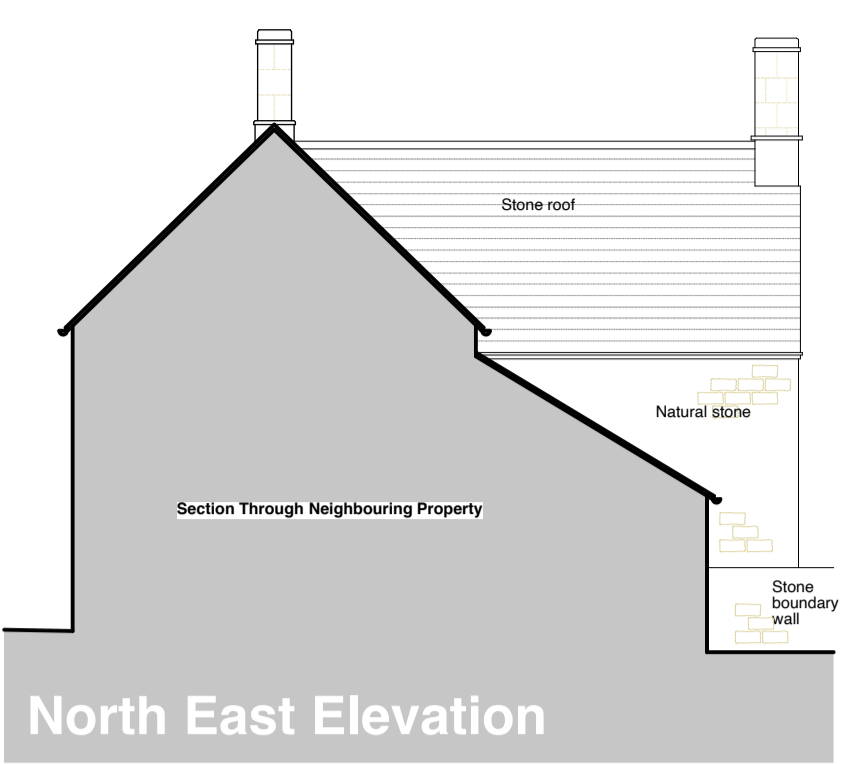

North East Elevation

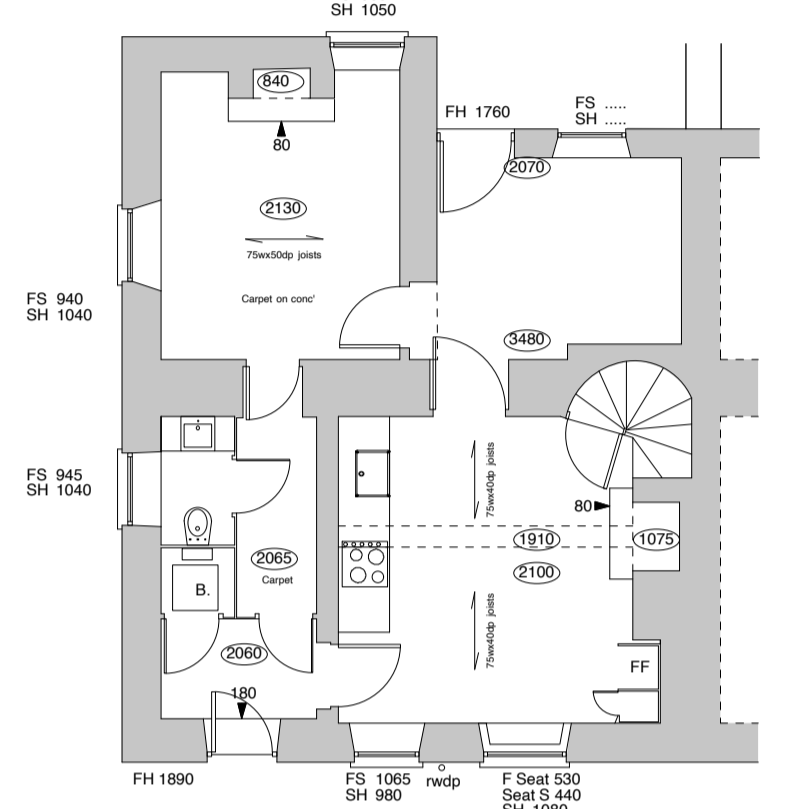

Ground Floor Plan

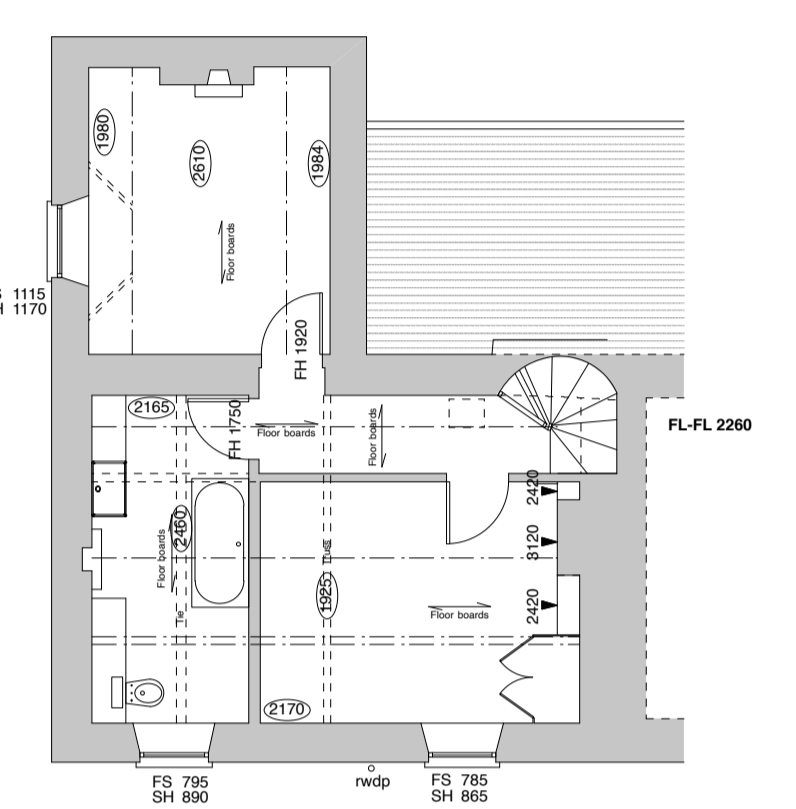

First Floor Plan

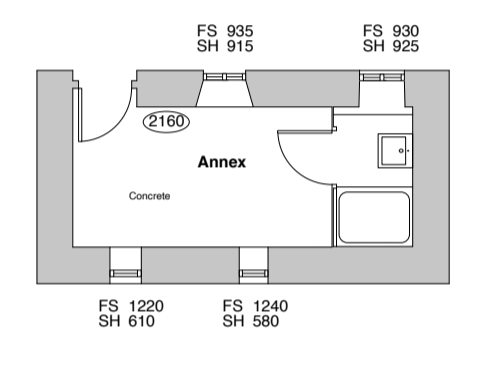

Annex Plan

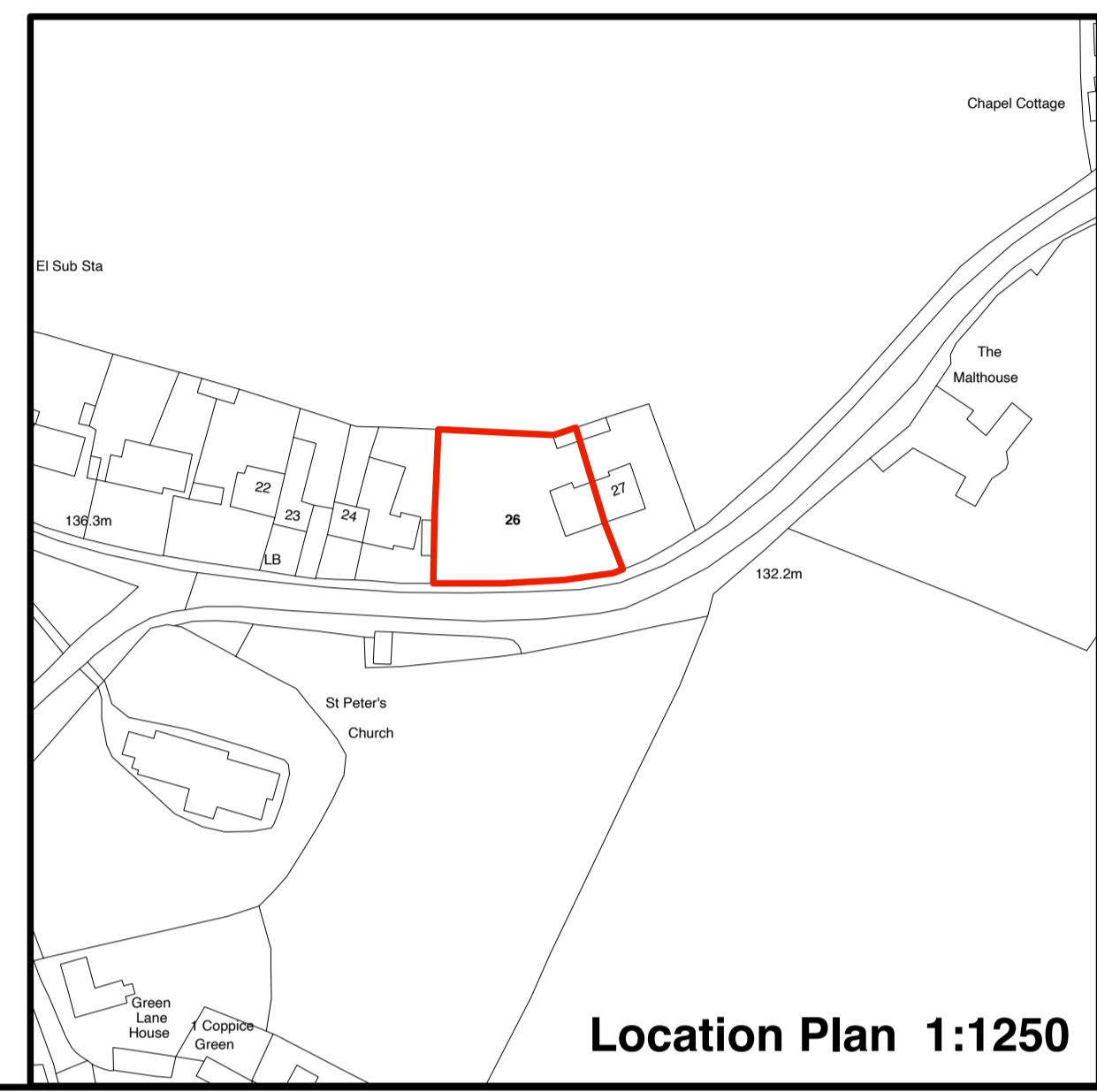

Location Plan 1:1250

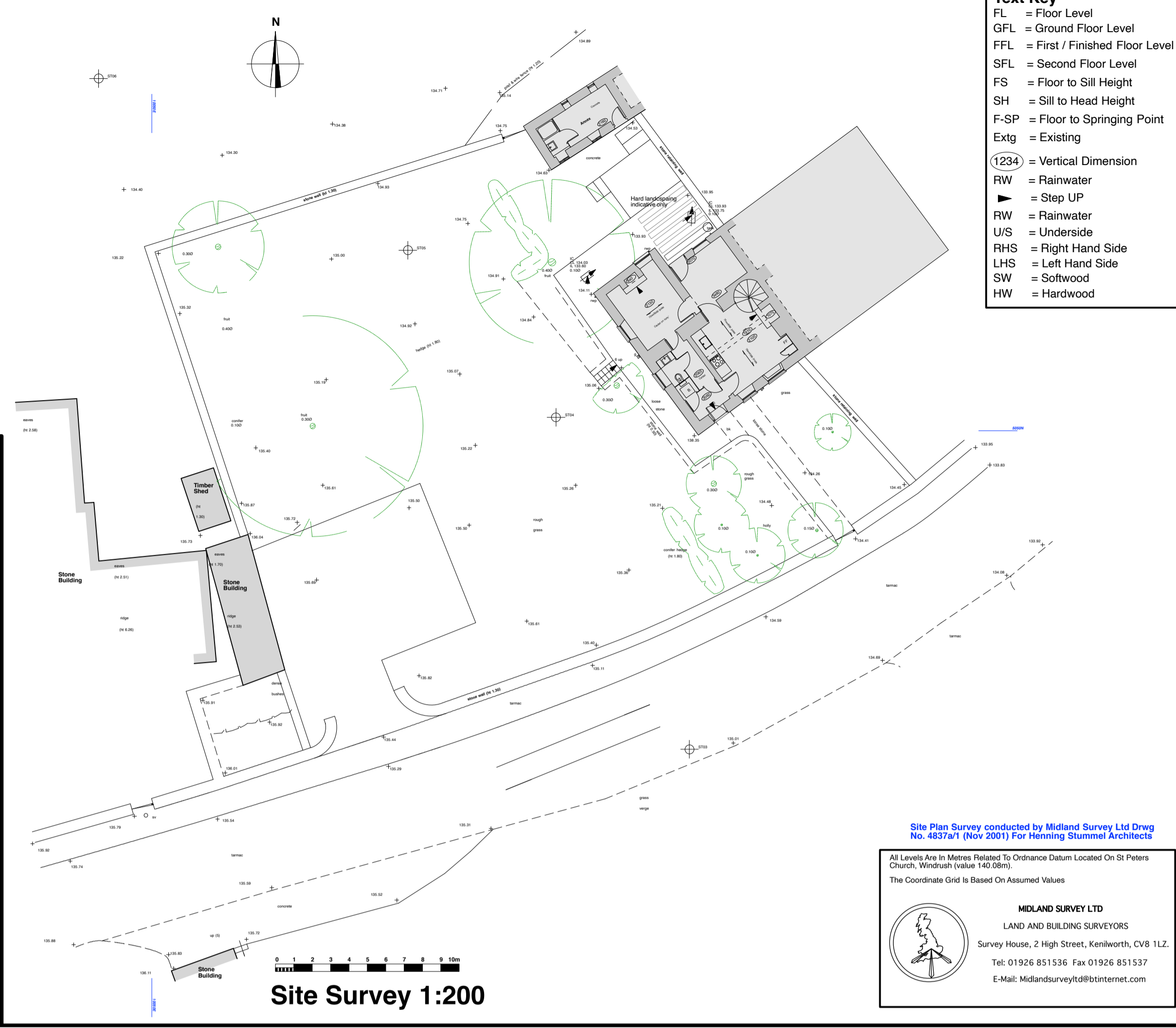

Site Survey 1:200

**Text Key**

- FL = Floor Level
- GFL = Ground Floor Level
- FFL = First / Finished Floor Level
- SFL = Second Floor Level
- FS = Floor to Sill Height
- SH = Sill to Head Height
- F-SP = Floor to Springing Point
- Extg = Existing
- (1234) = Vertical Dimension
- RW = Rainwater
- ▶ = Step UP
- ◀ = Step DOWN
- UIS = Underside
- RHS = Right Hand Side
- LHS = Left Hand Side
- SW = Softwood
- HW = Hardwood

Site Plan Survey conducted by Midland Survey Ltd Drwg No. 4837a/1 (Nov 2001) For Henning Stumme Architects

All Levels are in Metres Related to Ordnance Datum Located On St Peter's Church, Windrush (value 140.08m).  
The Coordinate Grid is Based On Assumed Values

**MIDLAND SURVEY LTD**  
LAND AND BUILDING SURVEYORS  
Survey House, 2 High Street, Kenilworth, CV8 1LZ.  
Tel: 01926 851536 Fax 01926 851537  
E-Mail: Midlandsurvey@btinternet.com

# Proposals



South East Elevation



South West Elevation

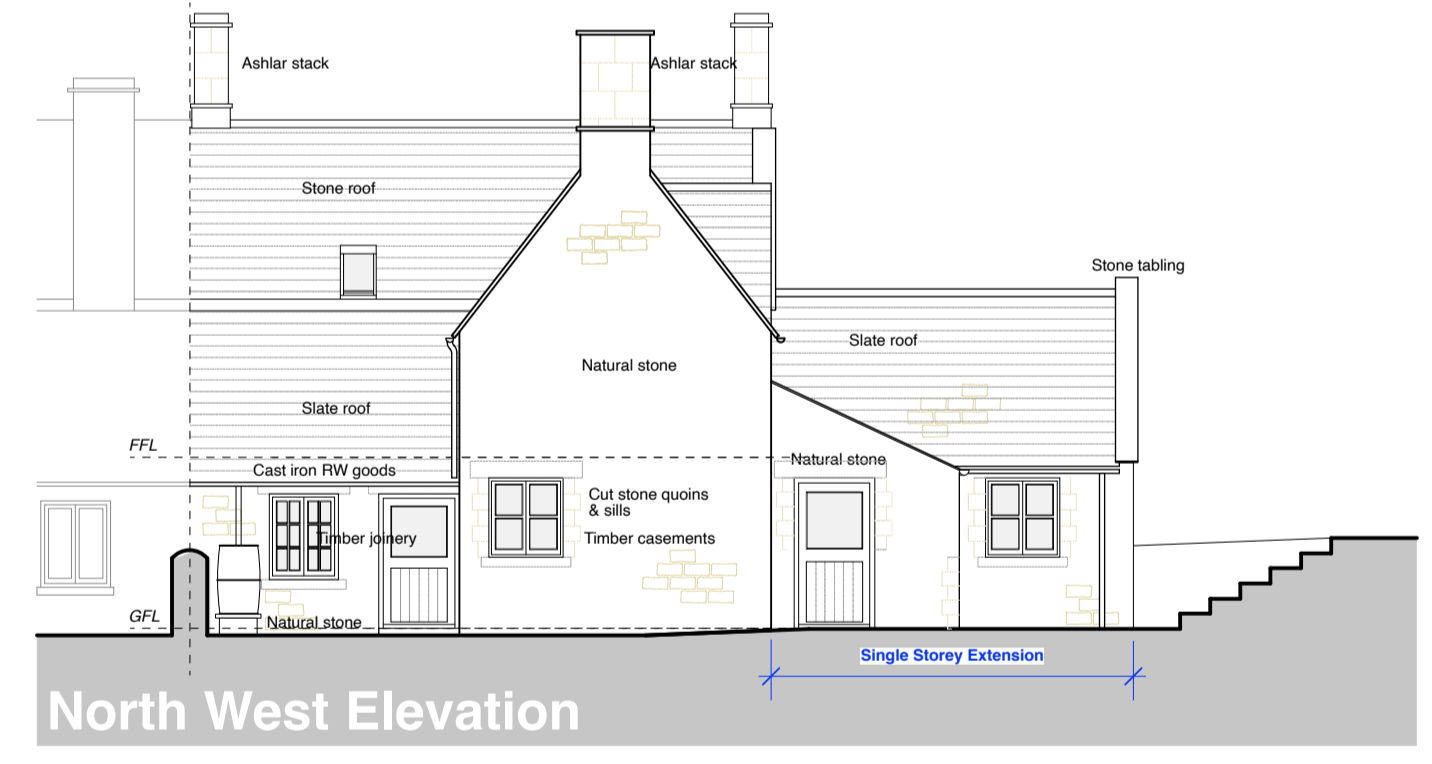

North West Elevation

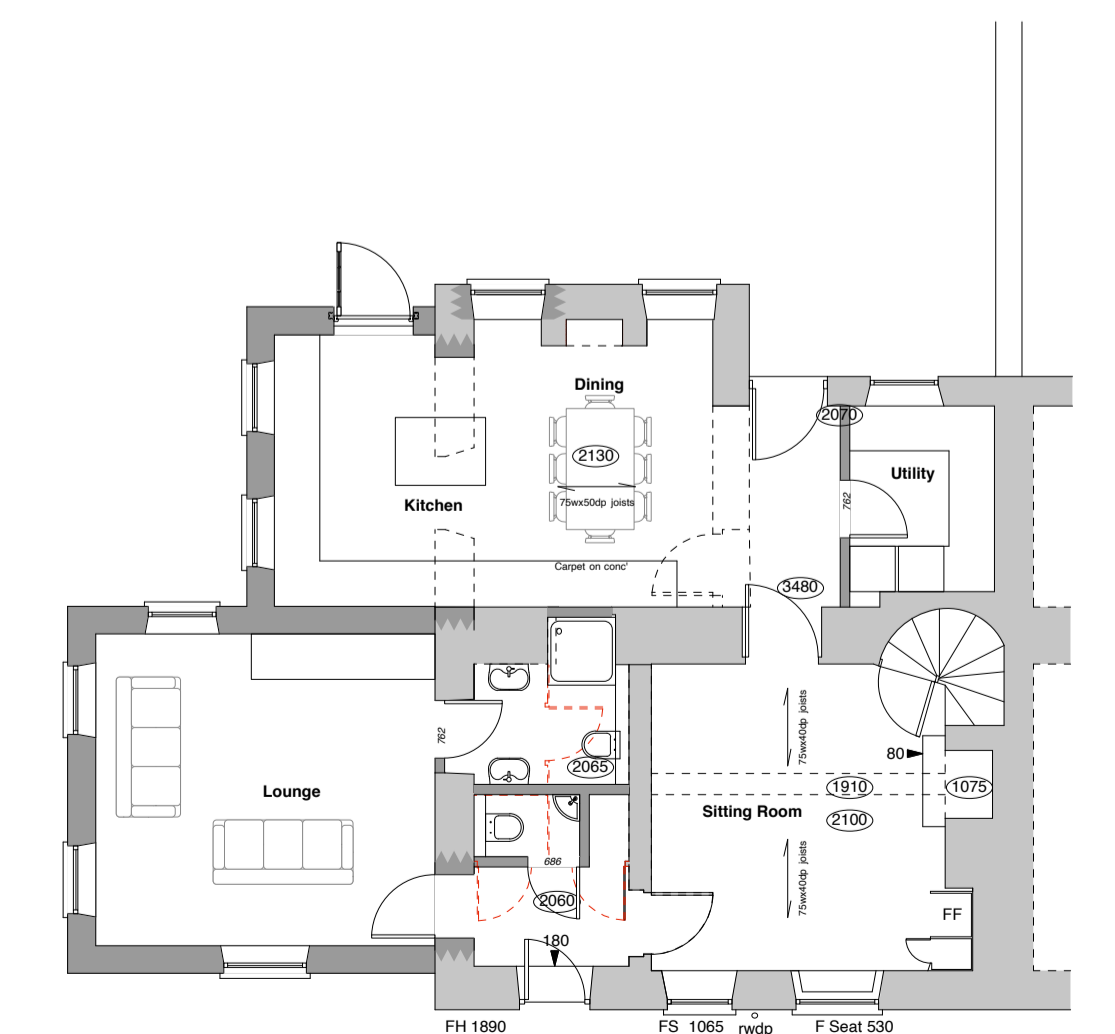

Ground Floor Plan

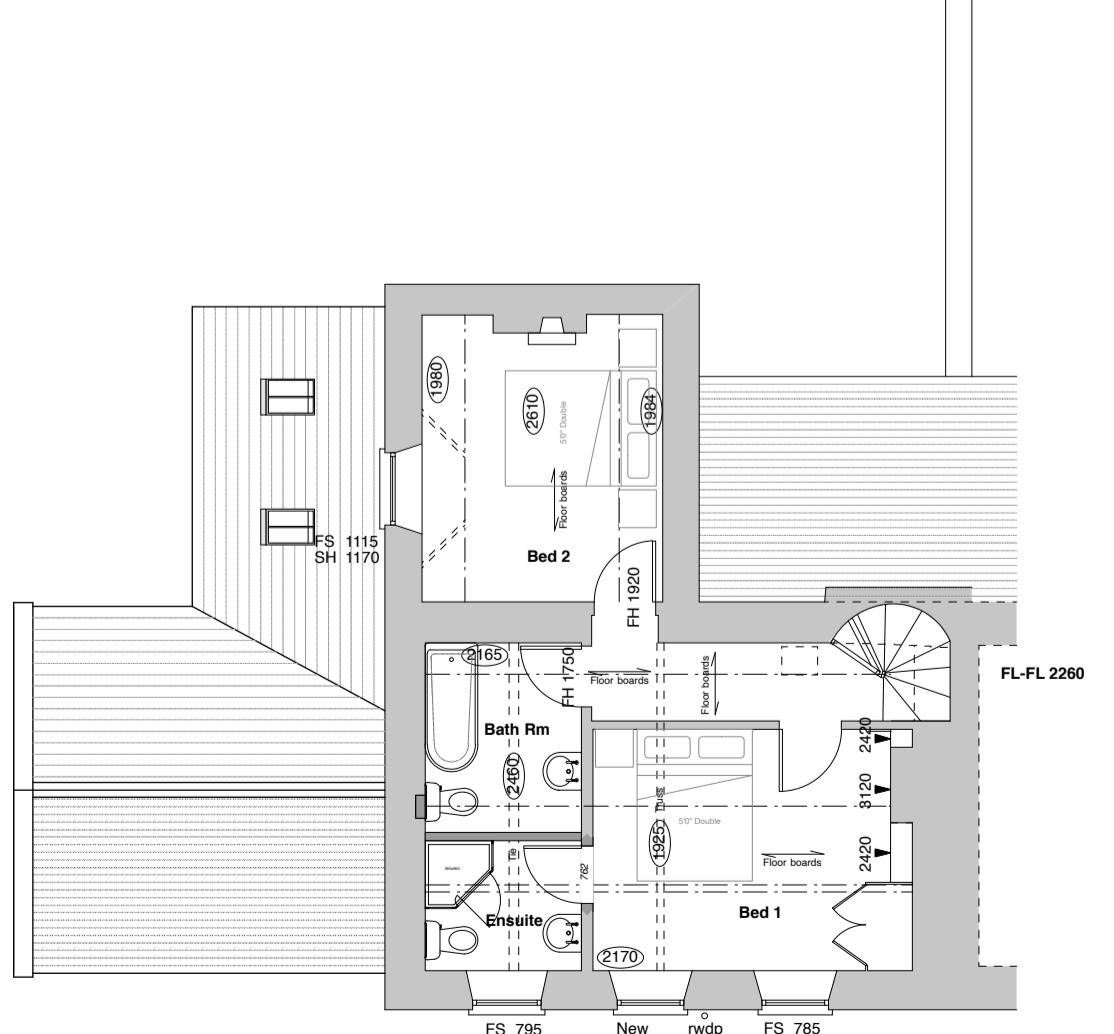

First Floor Plan

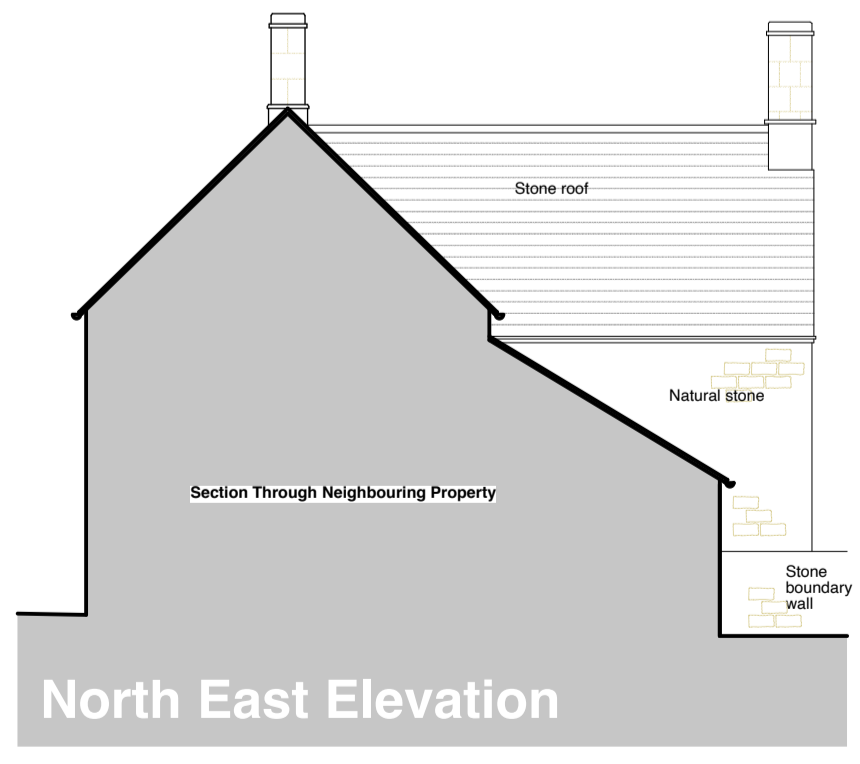

North East Elevation

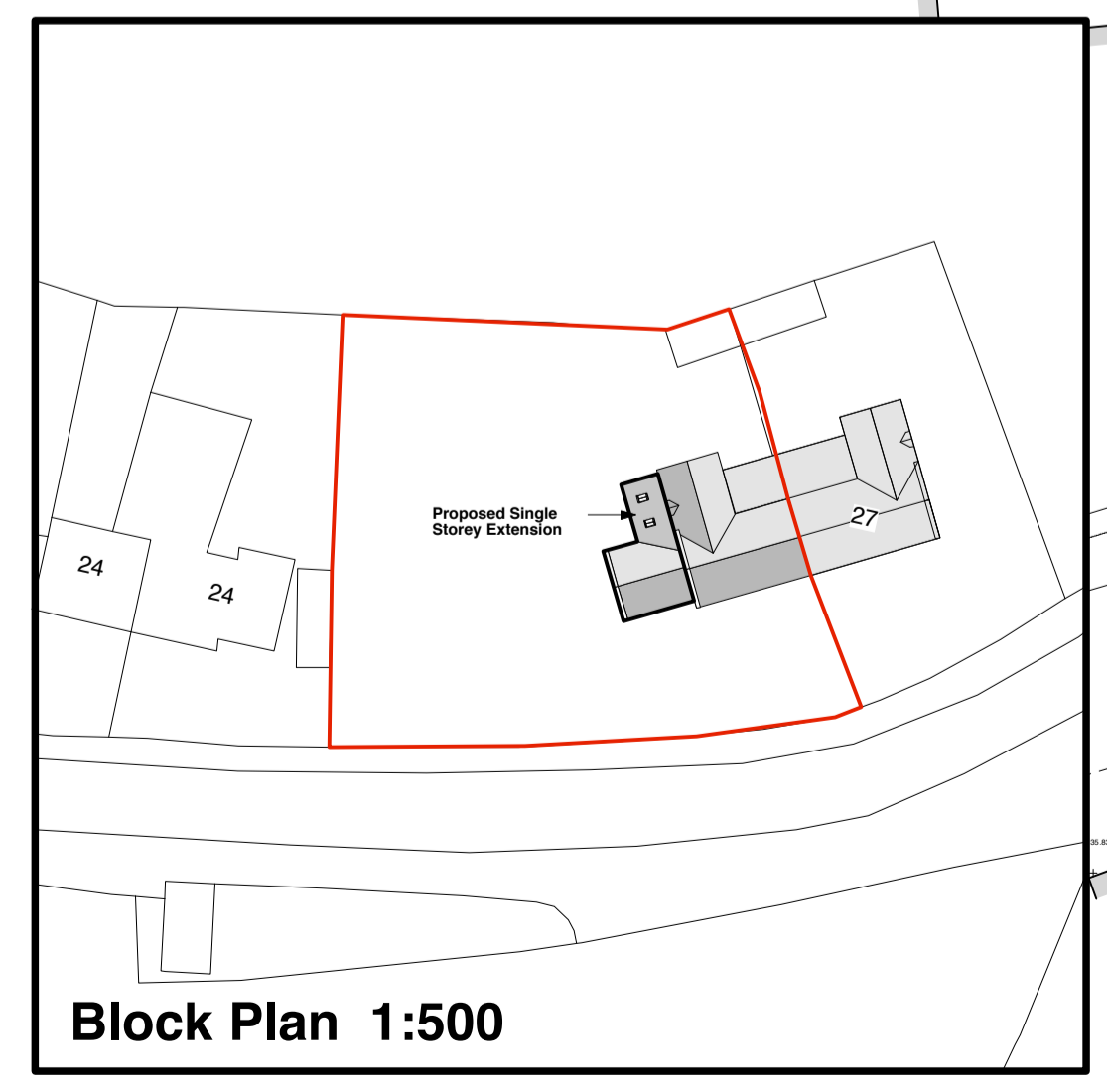

Block Plan 1:500

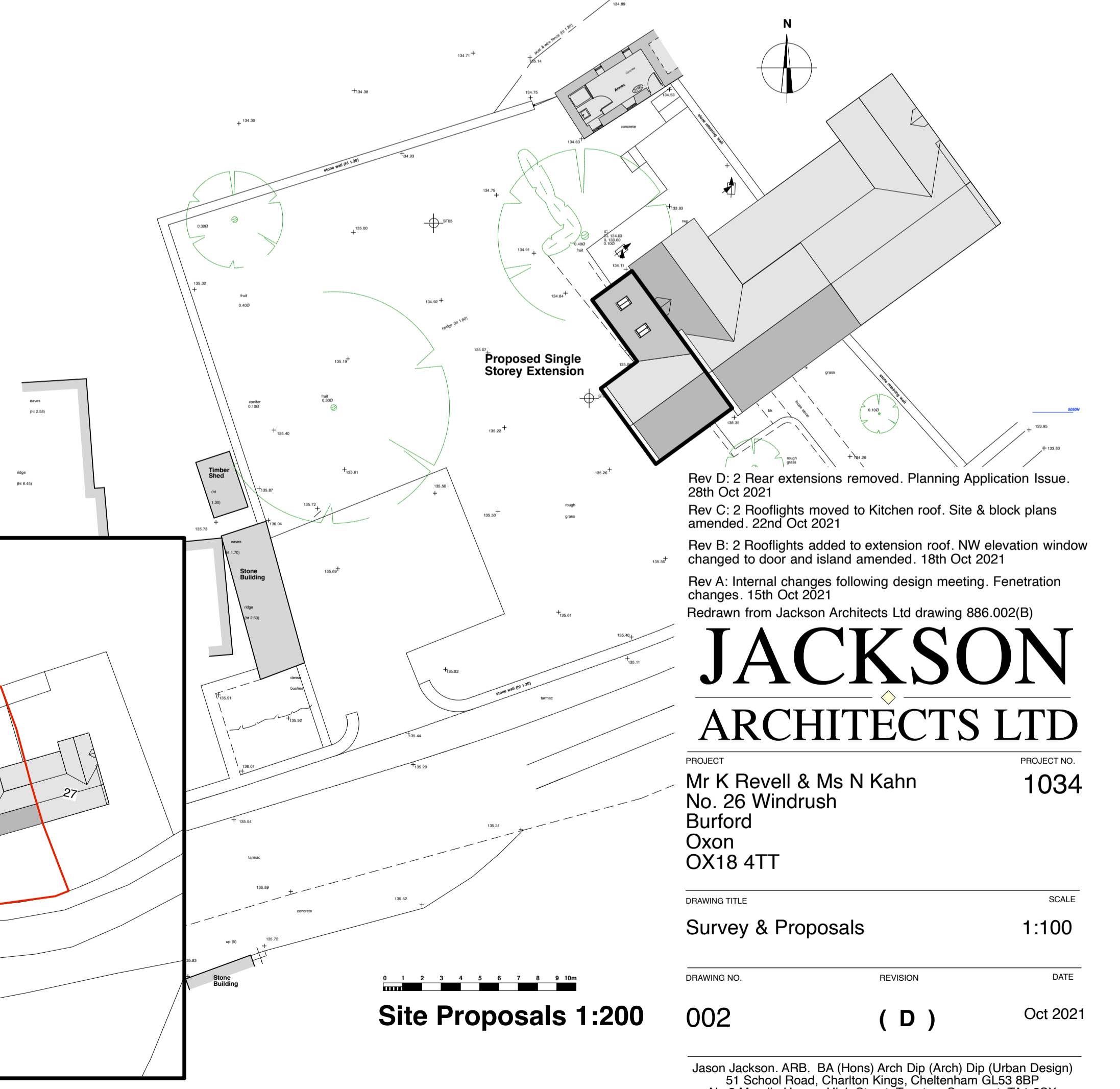

Site Proposals 1:200

**Structure Key**

- Existing
- Proposed
- Dementions

Rev D: 2 Rear extensions removed. Planning Application Issue. 28th Oct 2021  
 Rev C: 2 Rooflights moved to Kitchen roof. Site & block plans amended. 22nd Oct 2021  
 Rev B: 2 Rooflights added to extension roof. NW elevation window changed to door and island amended. 18th Oct 2021  
 Rev A: Internal changes following design meeting. Penetration changes. 15th Oct 2021  
 Redrawn from Jackson Architects Ltd drawing 886.002(B)

# JACKSON ARCHITECTS LTD

PROJECT: Mr K Revell & Ms N Kahn No. 26 Windrush Burford Oxon OX18 4TT

PROJECT NO: 1034

DRAWING TITLE: Survey & Proposals

SCALE: 1:100

DRAWING NO: 002

REVISION: ( D )

DATE: Oct 2021

Jason Jackson, ARB, BA (Hons) Arch Dip (Arch) Dip (Urban Design)  
 51 School Road, Charlton Kings, Cheltenham GL53 8BP  
 No.3 Mendip House, High Street, Taunton, Somerset, TA1 3SX  
 Taunton: 01823 257019 Cheltenham Office: 01242 242644  
 Mobile: 07973 217620  
 e-mail: info@jacksonarchitects.co.uk  
 www.jacksonarchitects.co.uk