

Plot 34

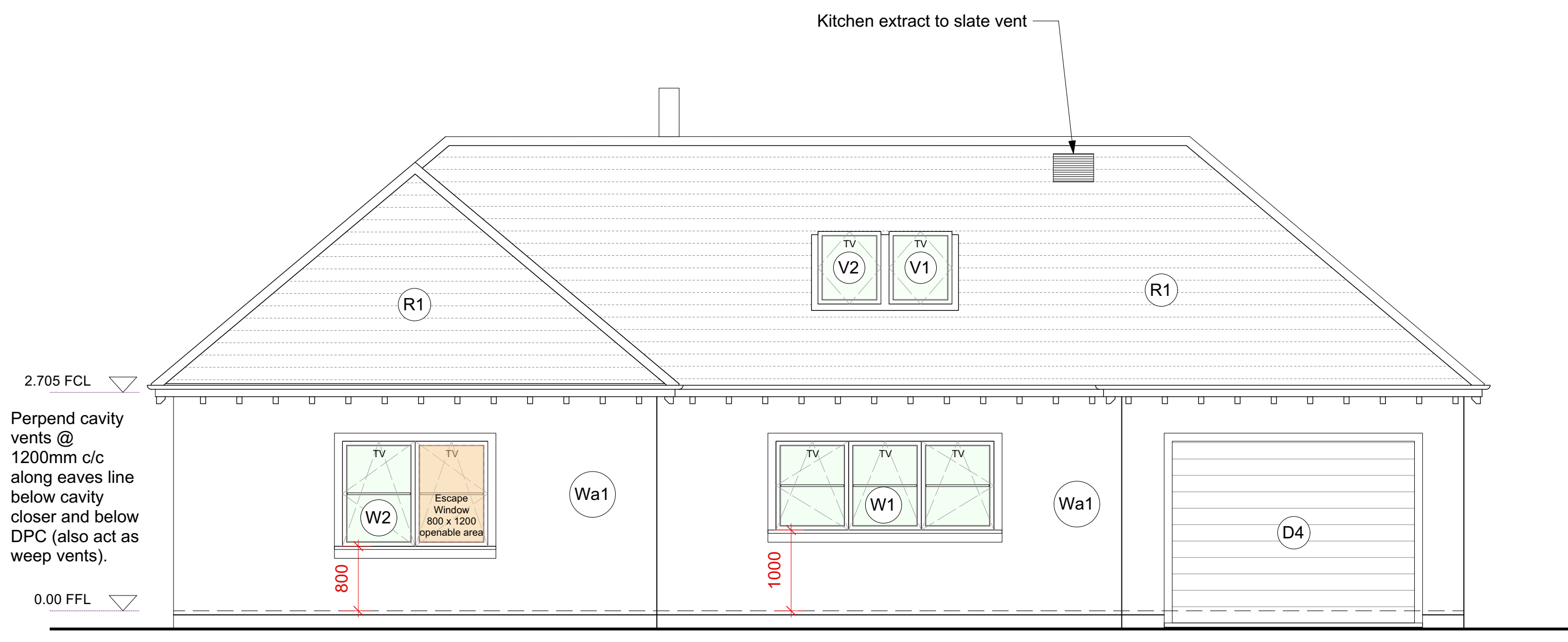

FRONT ELEVATION

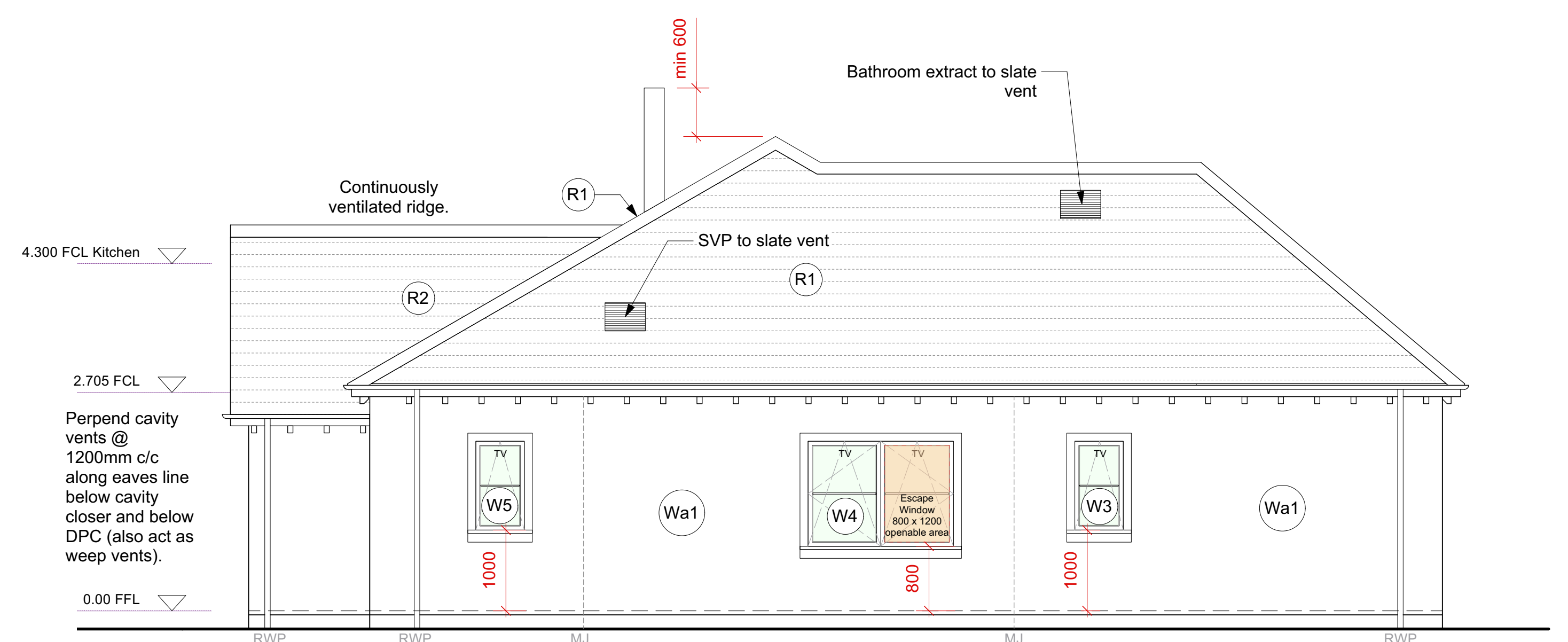

SIDE ELEVATION

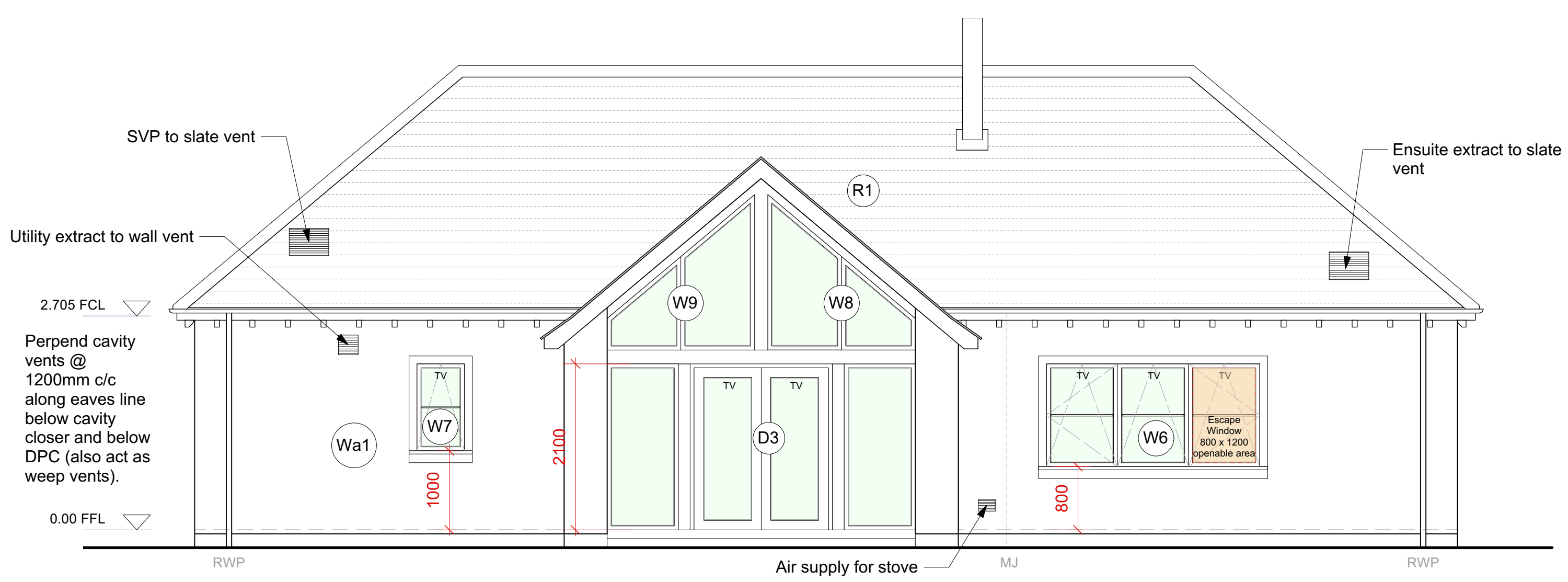

REAR ELEVATION

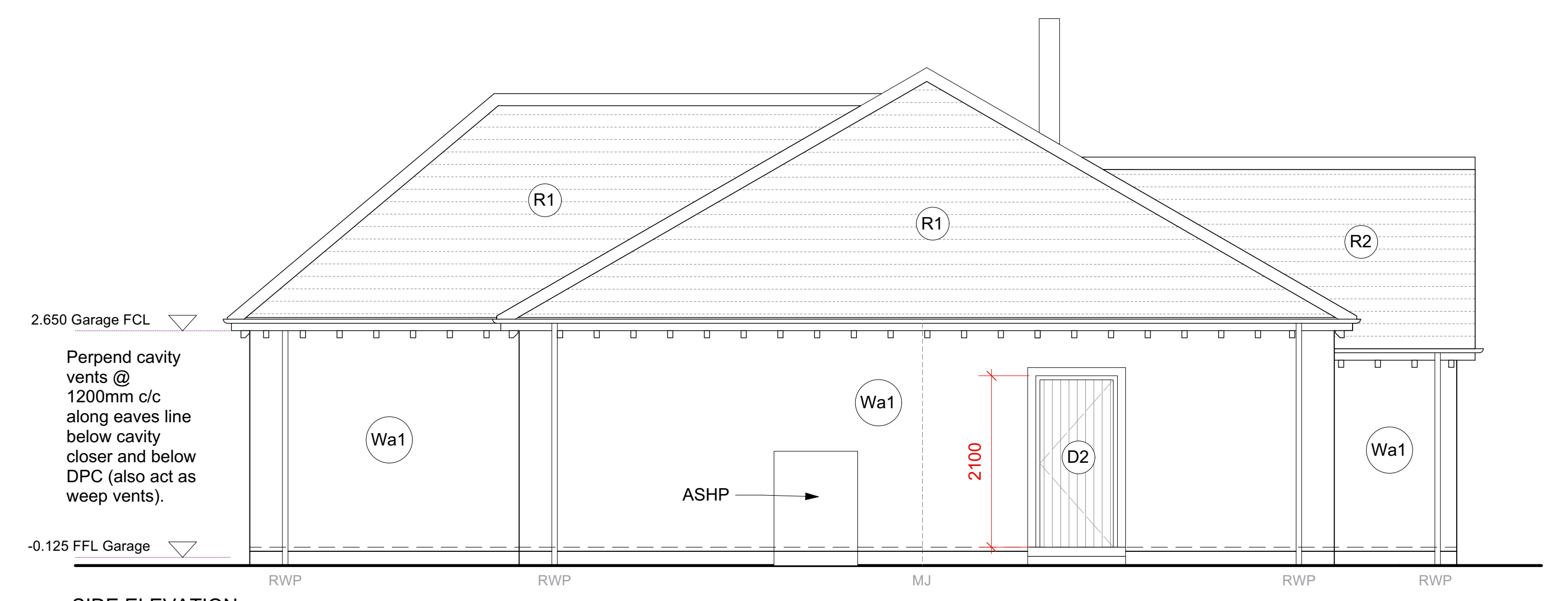

SIDE ELEVATION

Material Finishes

- Walls - White wet harl render
- Roof - Natural slate with buff concrete ridge tiles
- Windows and doors - White painted timber
- Soffits, fascias and verges - White painted timber
- Rainwater goods - Black UPVC

Rev	Date	Changes
A	27.10.21	Planning request - Materials box added.

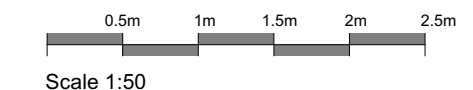

NOTE: DRAWINGS FOR PURPOSES OF OBTAINING BUILDING WARRANT ONLY

FOR FUTHER DETAILS PLEASE REFER TO SPECIFICATION

kerry smith architects
 4 John Street Montrose Angus DD10 8LY Tel: 01674 660516 info@kerrysmitharchitects.co.uk

Project: Kincardine O'Neil House Development	Address: Plot 34 Durward Gardens Kincardine O'Neil	Client: Snowdrop Developments	Drawing Title: Elevations	Job No. / Stage / Dwg. No: 479/BW34/B04
Scale: 1:50@A1	Date: Sep 2021	Drawn by: SA	Checked by: DS	Revision: A

This drawing is the copyright of kerry smith architects. This drawing is to be read in conjunction with the consultant's drawings, any discrepancies must be referred to the architect. Do not scale off these drawings