



WEST ELEVATION  
Scale 1:100

SOUTH ELEVATION  
Scale 1:100

EAST ELEVATION  
Scale 1:100

NORTH ELEVATION  
Scale 1:100

**NOTES:**

The details depicted on this drawing are the copyright of 'REEVE Design Ltd' and may not be reproduced without permission. This drawing must not be re-issued, loaned or copied without the consent of the originator. Errors, omissions and discrepancies should be reported to the originator immediately.

All dimensions to be checked before site or off-site fabrication by the Contractor, his Sub-contractor or Supplier.

Structure, structural members & geotechnical investigations are to be carried out & approved by the appointed Structural Engineer. Any deviations to these elements are to be reported to the appointed consultant immediately.

**IF IN DOUBT ASK !**

PLANS AS PROPOSED

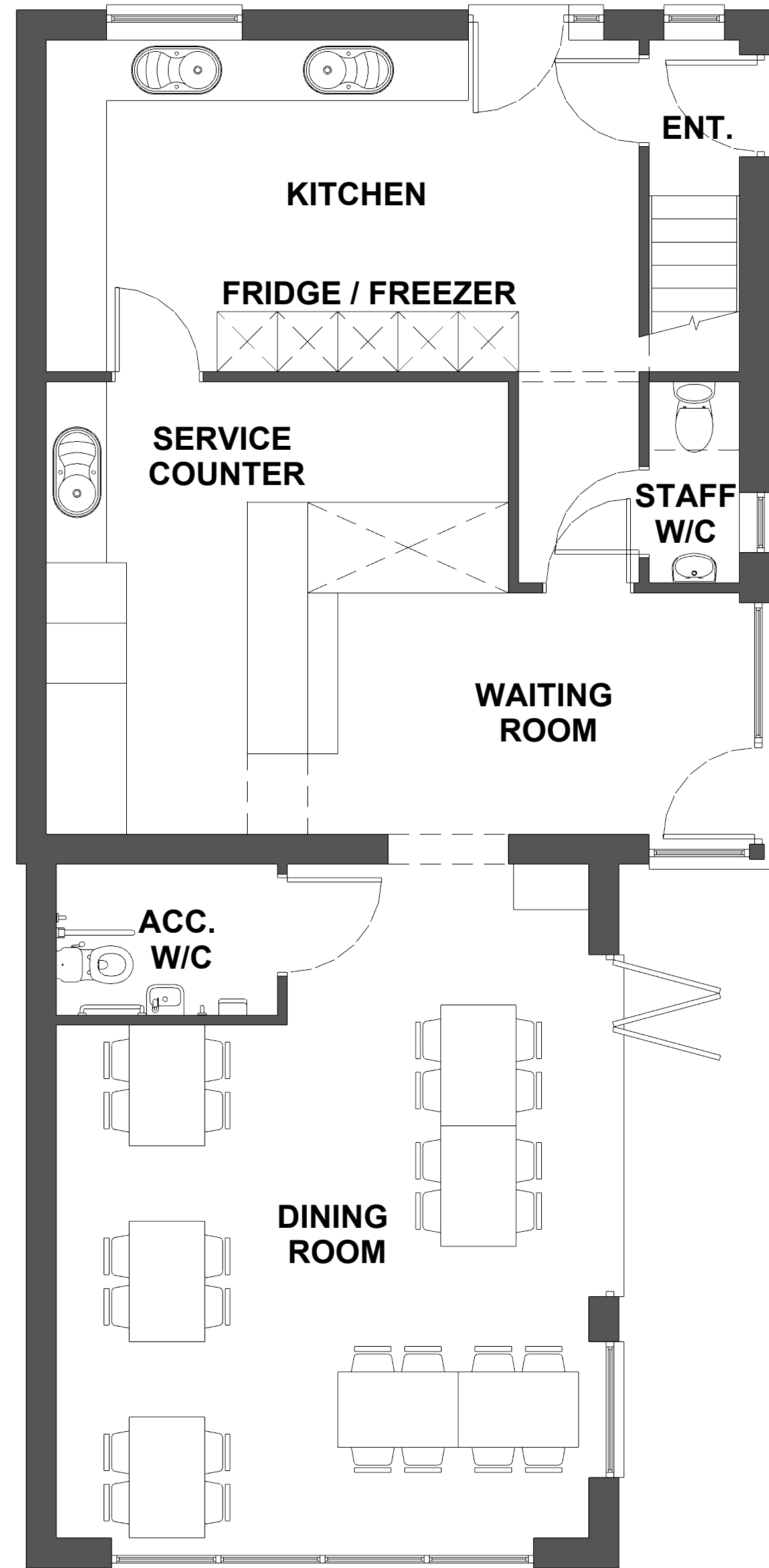

GROUND FLOOR PLAN  
Scale 1:50

**MATERIALS SCHEDULE**

**WALLS:**  
Multi Facing Brick.  
Through coloured render system.

**ROOF COVERINGS:**  
Flanders (Brindle) coloured pantile or similar.

**JOINERY:**  
Anthracite Grey UPVC/Aluminium.

**FASCIA, SOFFITS & BARGE BOARDS:**  
Anthracite Grey upvc fascia.

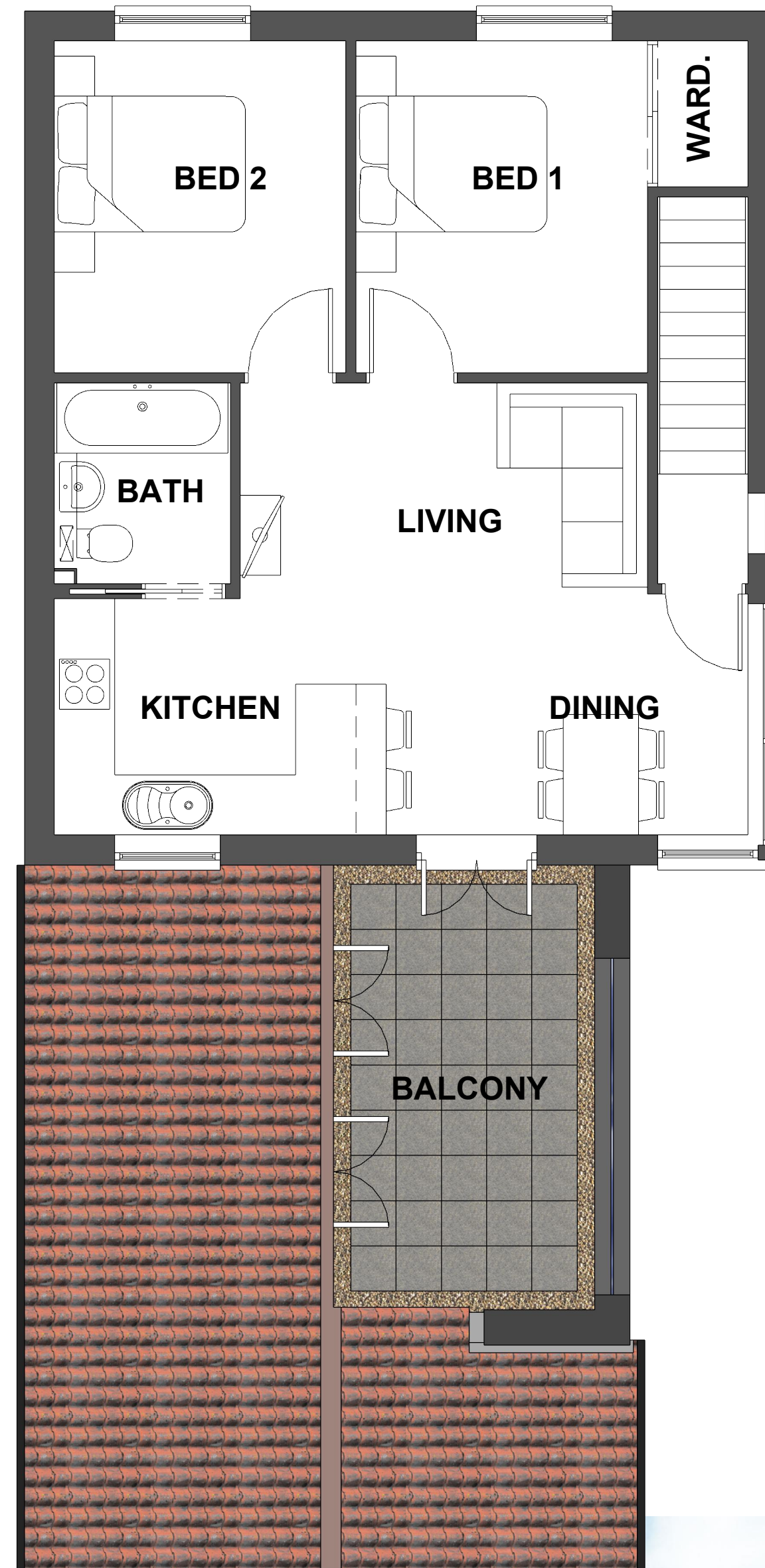

FIRST FLOOR PLAN  
Scale 1:50

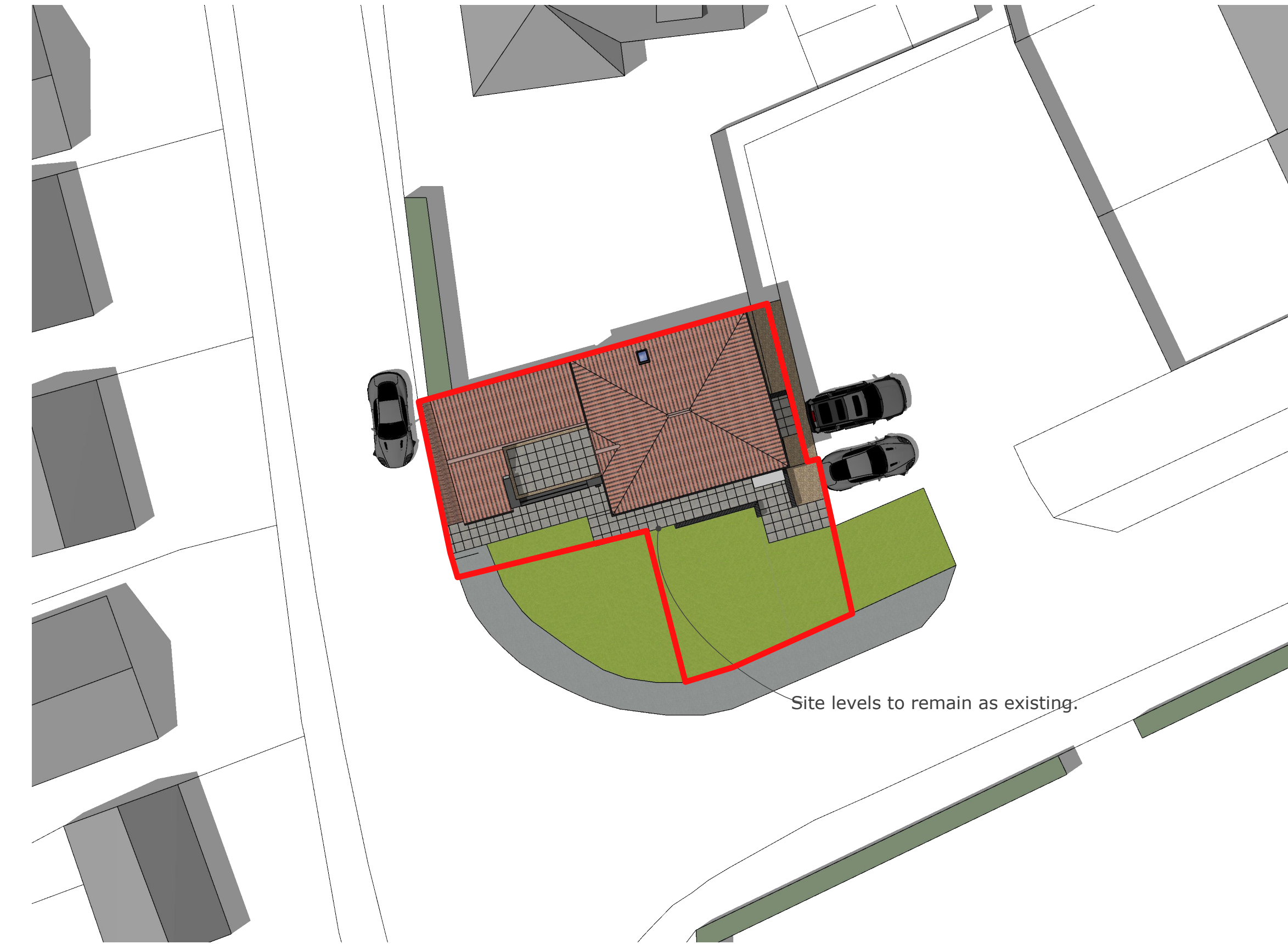

SITE PLAN  
Scale 1:200



Project:  
New shop and flat over following demo. of former Chip Shop at 15 Stow Road, Magdalen, King's Lynn, Norfolk, PE34 3BT.

Client: Mr Gazi Bektas Issue Date: 23/11/2020

Title:  
PLANS AS PROPOSED

Revision Details:  
Amended to suit client comments.

Drawing Number: 2055.02 Rev: A

For and on behalf of 'REEVE Design Ltd'  
8 Thomas Close, Watlington, King's Lynn, Norfolk, PE33 0TG  
T: 07464 945103 W: www.reevedesign.co.uk  
Registered in England No. 11744392 Paper Size: A1

This line measures 200mm in length when printed correctly