TN10 101

Project:	High St Sevenoaks, TN13
Project reference:	SEV
Project number:	2145
Drawing title:	Second Floor Plans
Drawing number:	A-2145-PL-101
Scale:	1:50@A1 / 1:100@A3
Date:	August 2021
Status:	Planning
Drawn:	CB
Checked:	CB
Revision:	P

Revision #	Date	Amendment
P1	11.09.2021	Client Issue

- All internal doors to be replaced
- Walls re-plastered throughout
- Full re-wire
- Night storage heaters replaced with electric heaters
- Full redecoration including new flooring throughout

General Notes:

1. All dimensions to be checked on site prior to construction or fabrication. Any discrepancies should be reported immediately.

2. Where structural elements are shown this is for illustrative purposes
only. All structural design to be carried out by suitably qualified structural engineer.

3. All drawings are indicative of visual requirements and show design intent only. All work is subject to change upon detail design.

4. All dimensions in mm unless otherwise specified. Use figured dimensions only. Do not scale. IF IN DOUBT ASK.

5. All work to conform to current building regulations and all current construction legislation, if divergences from statutory requirements are shown on the drawings these should be reported immediately.

6. All drawings are to be read in conjuction with specifications and drawings of all other consultants.

7. This drawing has been produced using survey information supplied by others, the accuracy of which can not be guaranteed. All dimensions are to be checked and confirmed onsite by the contractor prior to construction.

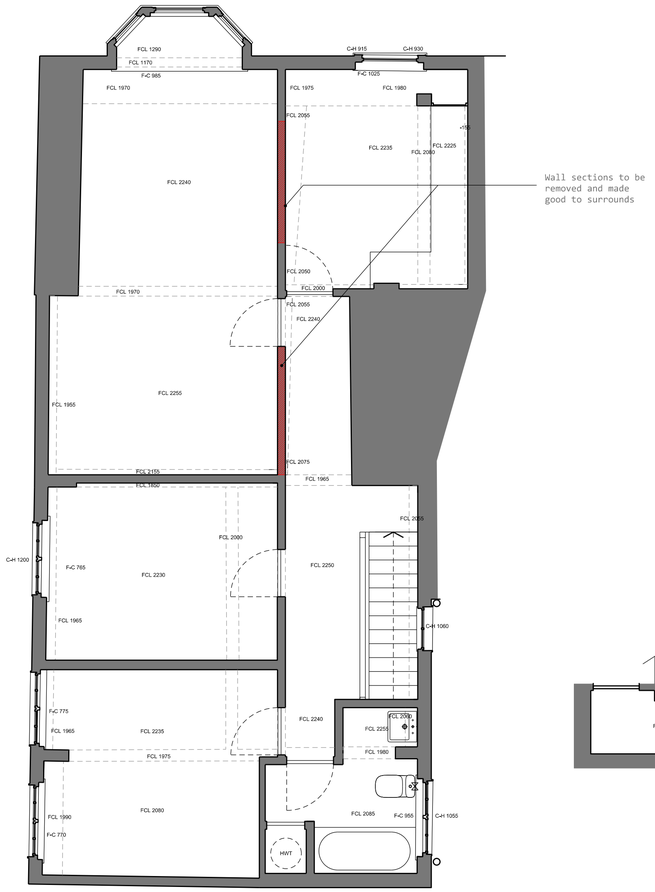

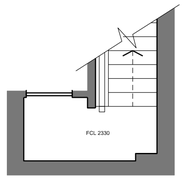

01 Existing Second Floor Plan
1:50/1:100 A1/A3

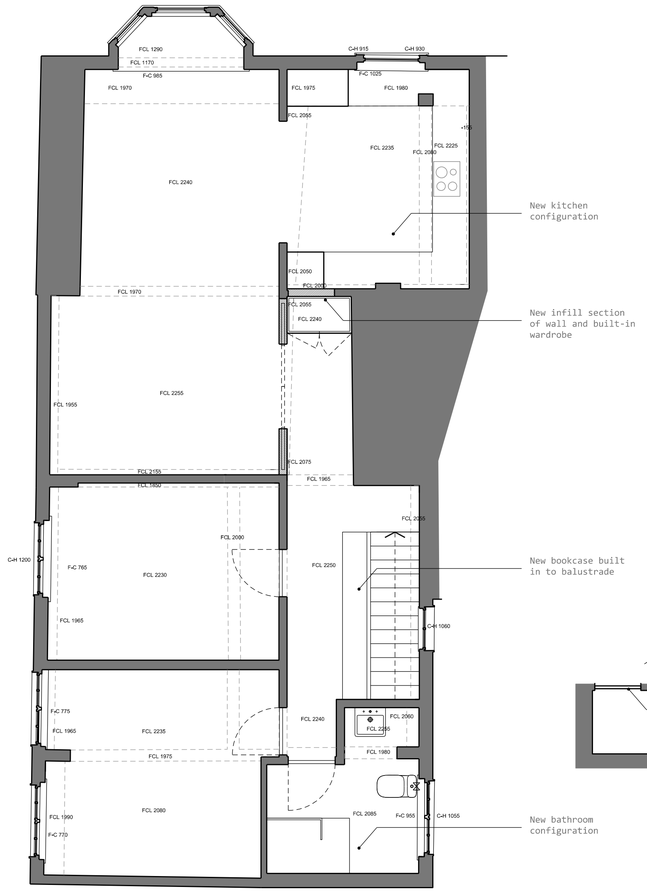

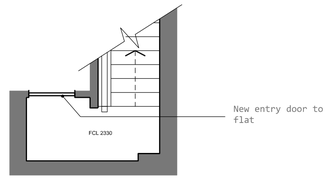
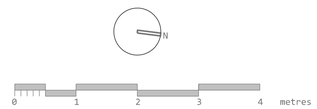
02 Proposed Second Floor Plan
1:50/1:100 A1/A3