

Left side Elevation

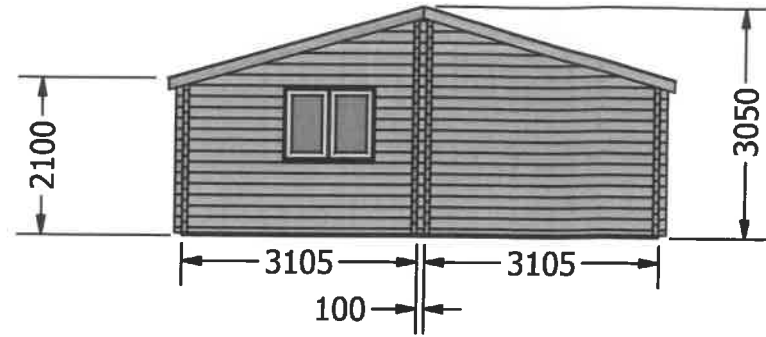

Front Elevation

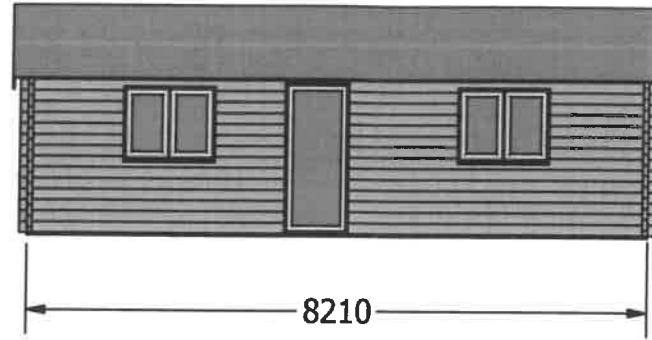

Right side Elevation

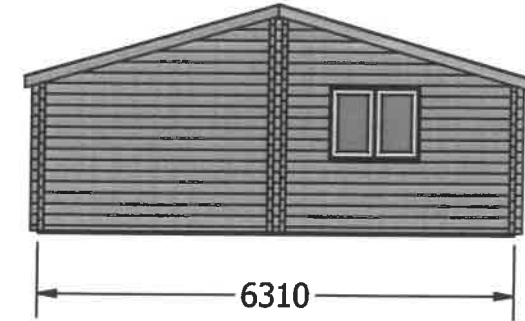

Roof Line

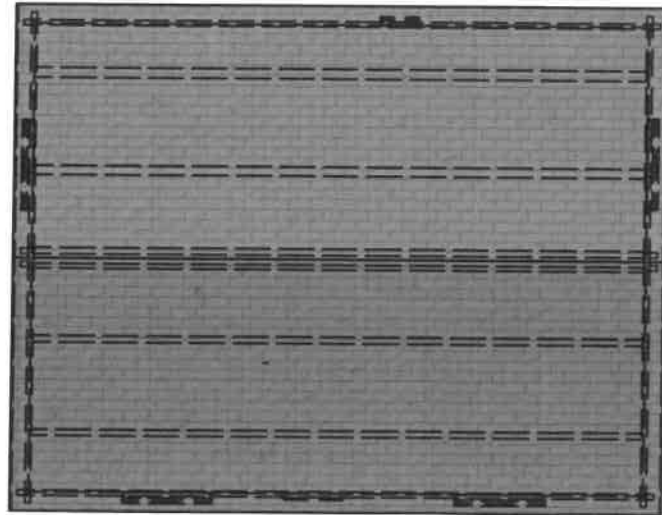

Rear Elevation

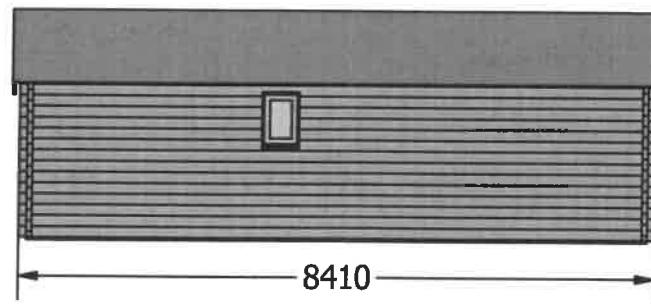

Floor Plan

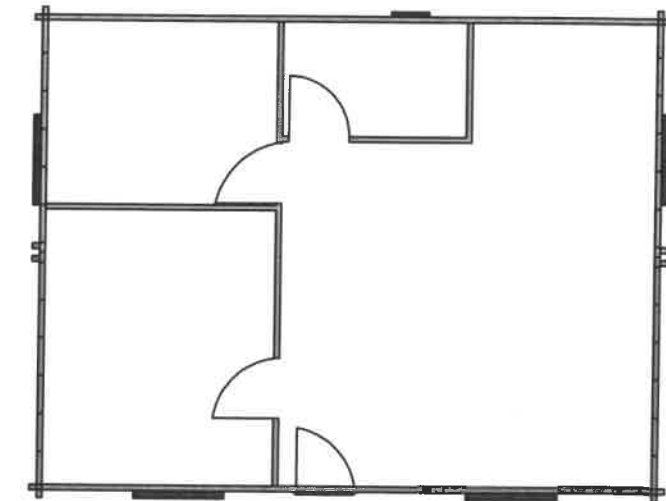

Specification:

Walls: 145mm x 70mm square profiled outer log

Roof Structure: EX200mm x 75mm roof purlins, clad with 19mm tongue and groove boarding

Roof line: Timber Fascia, soffit and barge boards fitted all round
Black UPVC guttering fitted all round complete with down pipes

Roof Covering: 19mm roof boards, finished externally with heavy duty felt shingles

External Doors: 1no. Entrance door - Half glazed manufactured in timber
3no. Solid internal doors - manufactured in timber
The doors are fitted with a barrel lock and handle set and are hung on rising hinges. All glazing to be toughened sealed units

External Windows: 4no. tilt and turn windows All windows to be timber framed. All windows are tilt and turn and internally opening. All glazed with toughened sealed units
1no. Single window to toilet - glazed with frosted glass

Floor: EX150mm x 50mm pressure treated sub-frame
Finished internally with EX150mm x 25mm tongue and groove floorboards

DRAWN Kamil.Brzeski	05/10/2021		
CHECKED			
QA		TITLE	
MFG			
APPROVED			
		SIZE A3	DWG NO
		SCALE 1 / 100	Mr & Mrs Peck - Elevations
			REV
		SHEET 1 OF 1	