

The copyright of this drawing and any design shown on it is owned by COBDEN (Architectural Design). Figured dimensions only to be worked from, and contractors are to check all dimensions on site. Any discrepancies to be reported before proceeding.

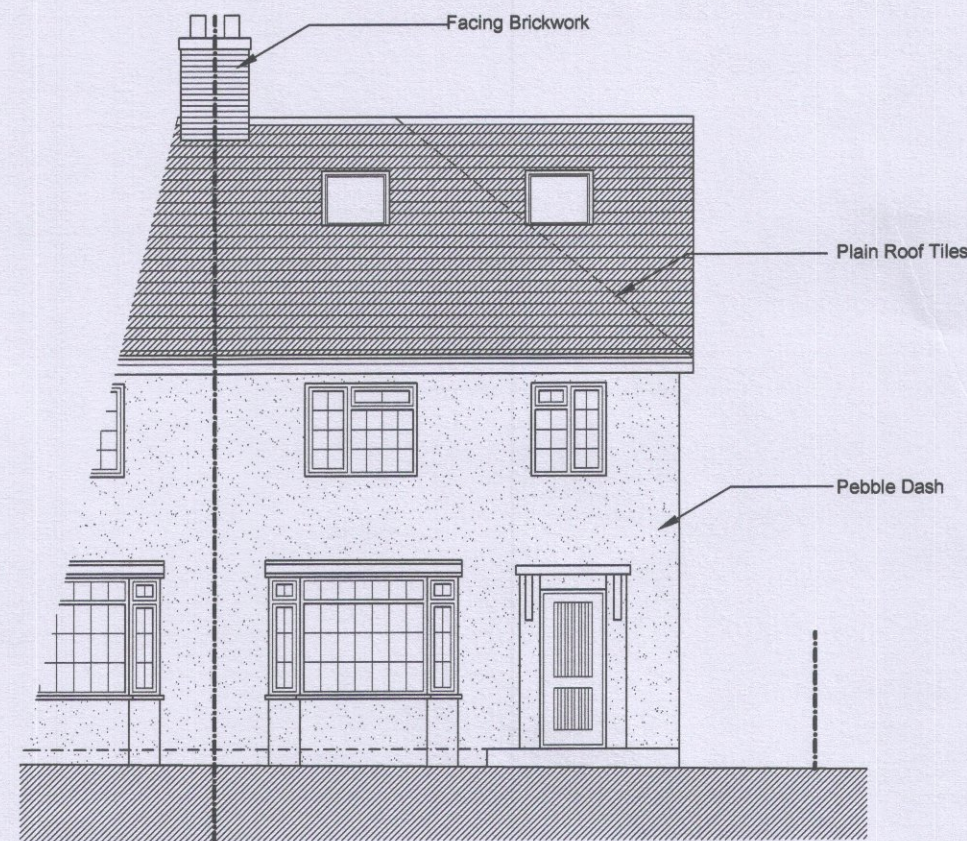

Front Elevation...

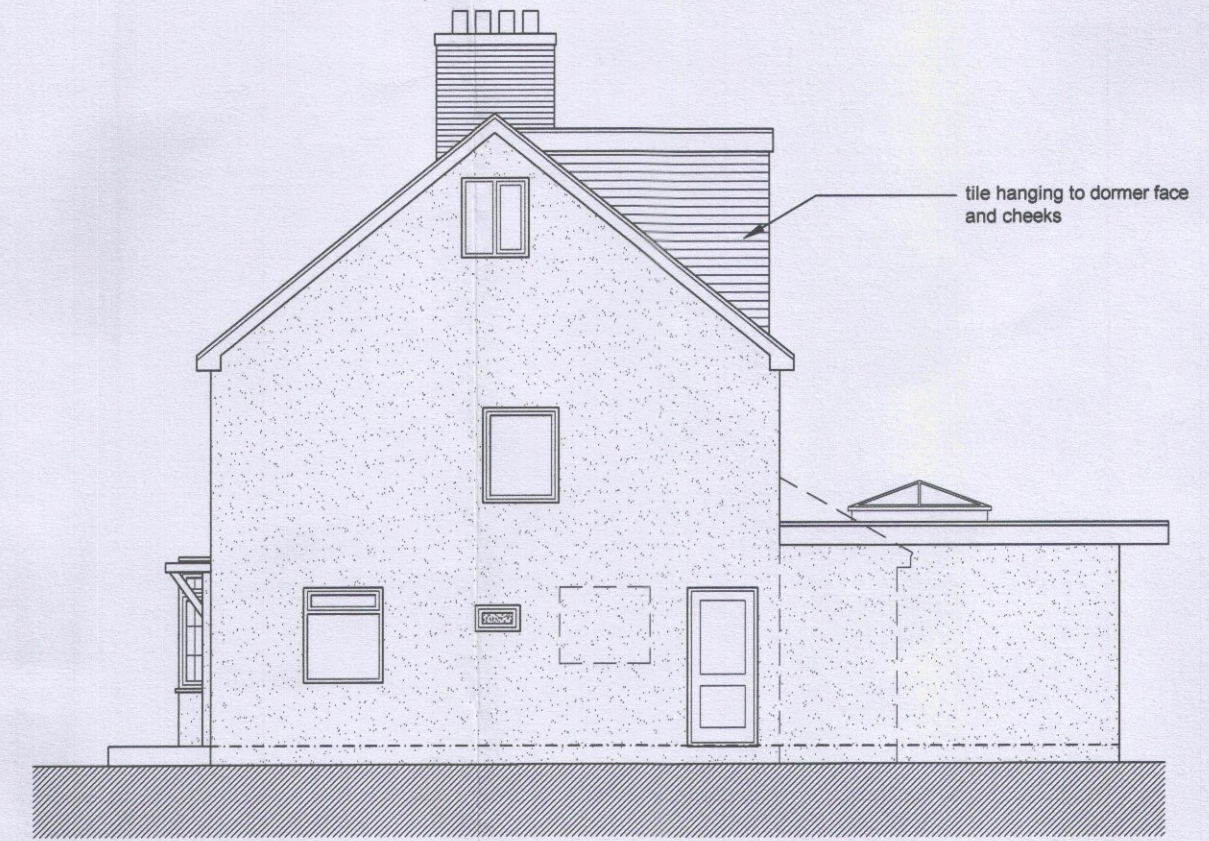
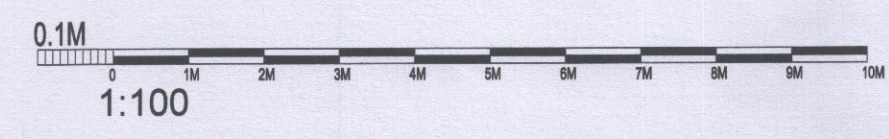

Right Flank Elevation...



Rear Elevation...

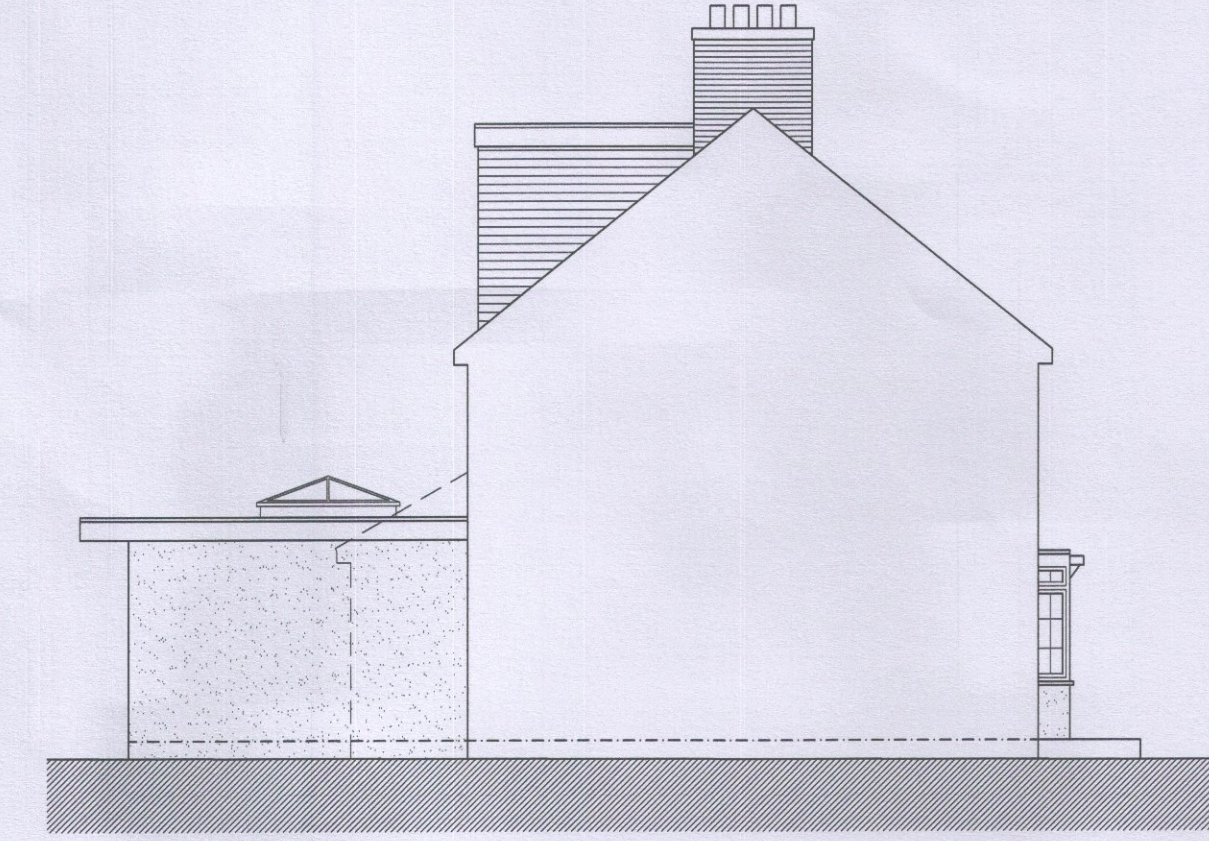

Left Flank Elevation / Section...

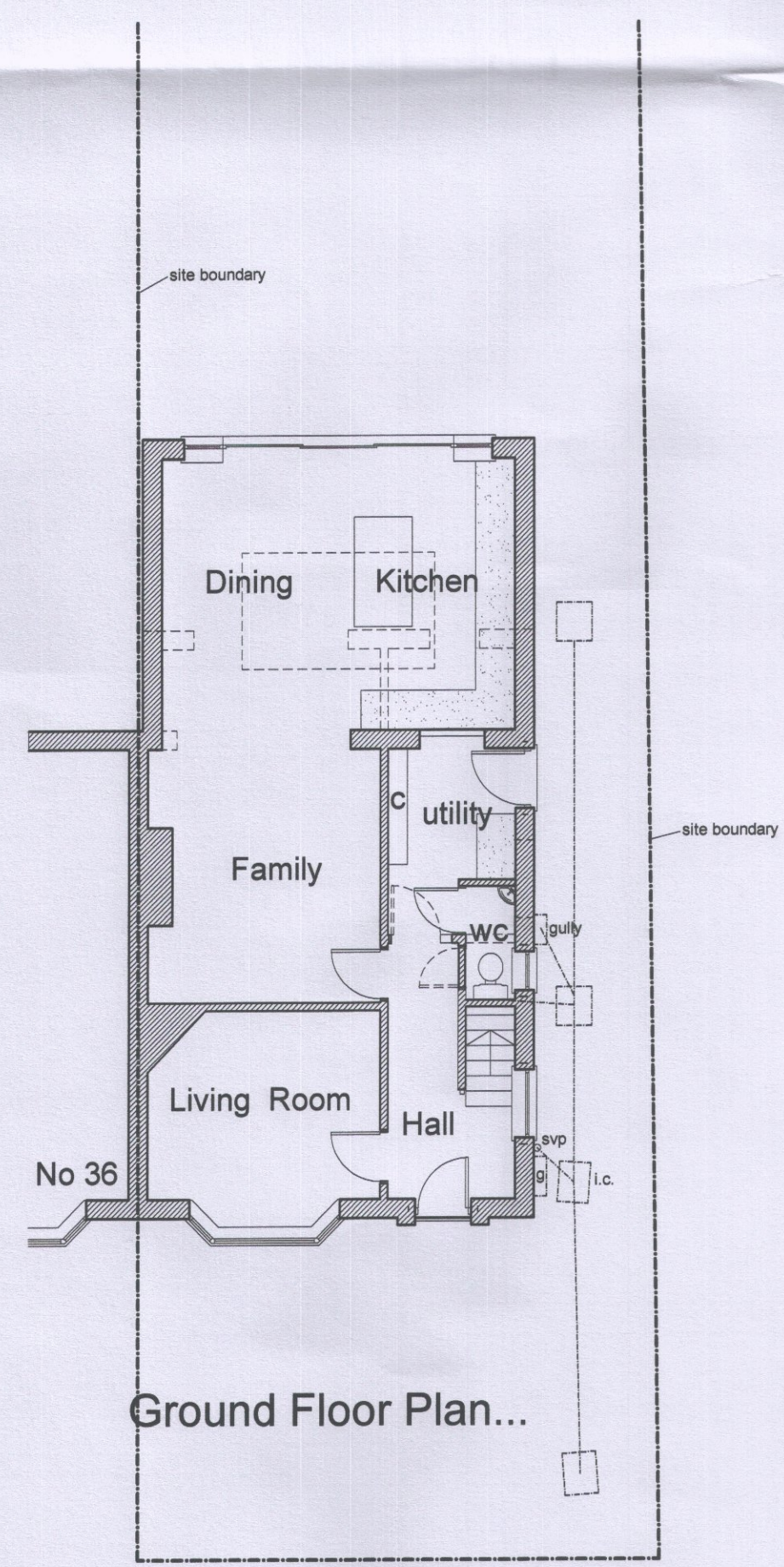

Ground Floor Plan...

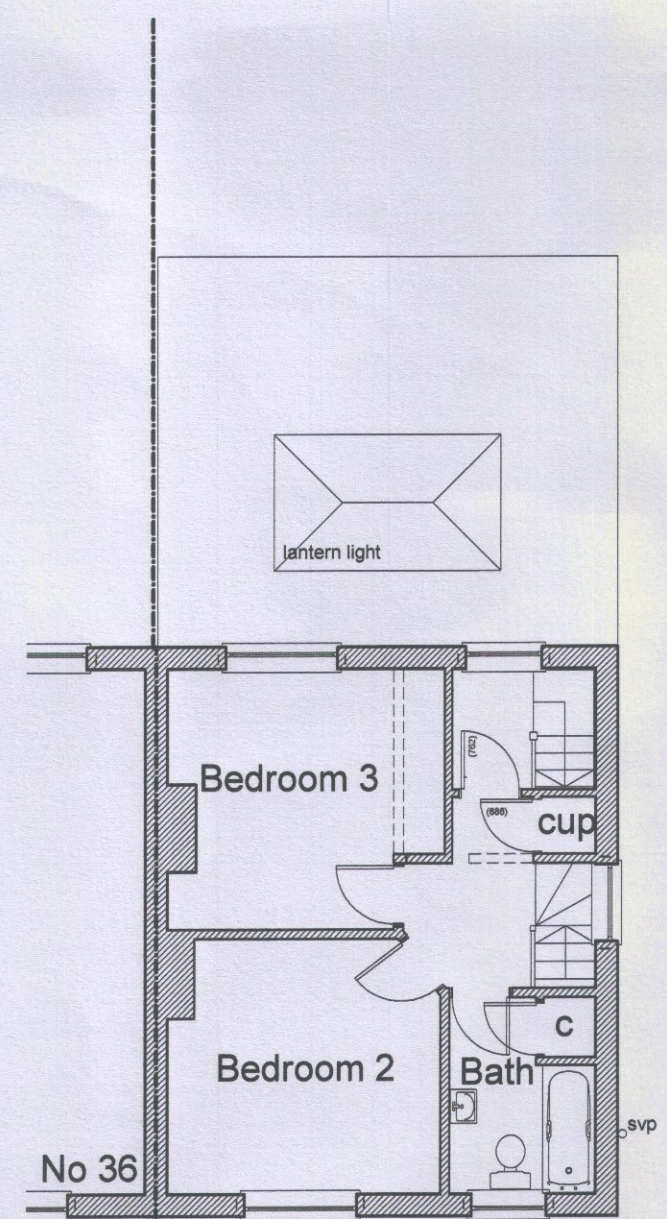
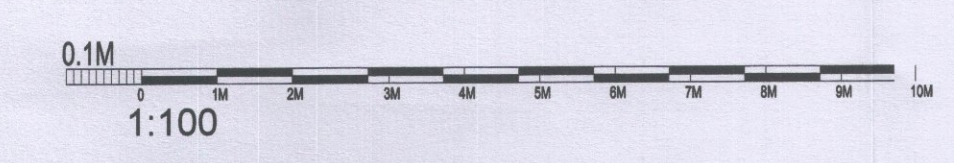

First Floor Plan...

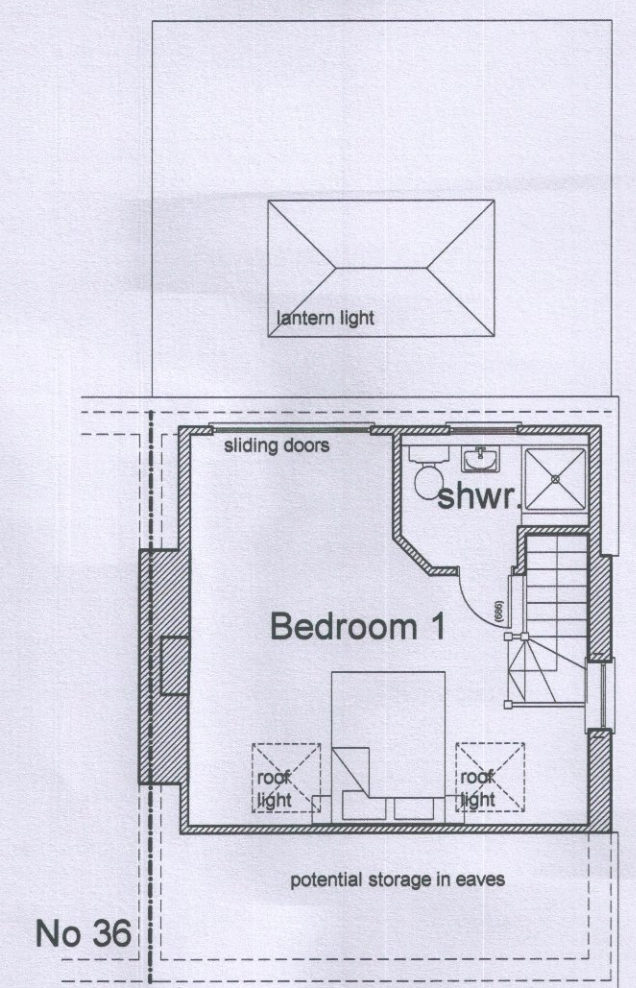

Second Floor Plan...

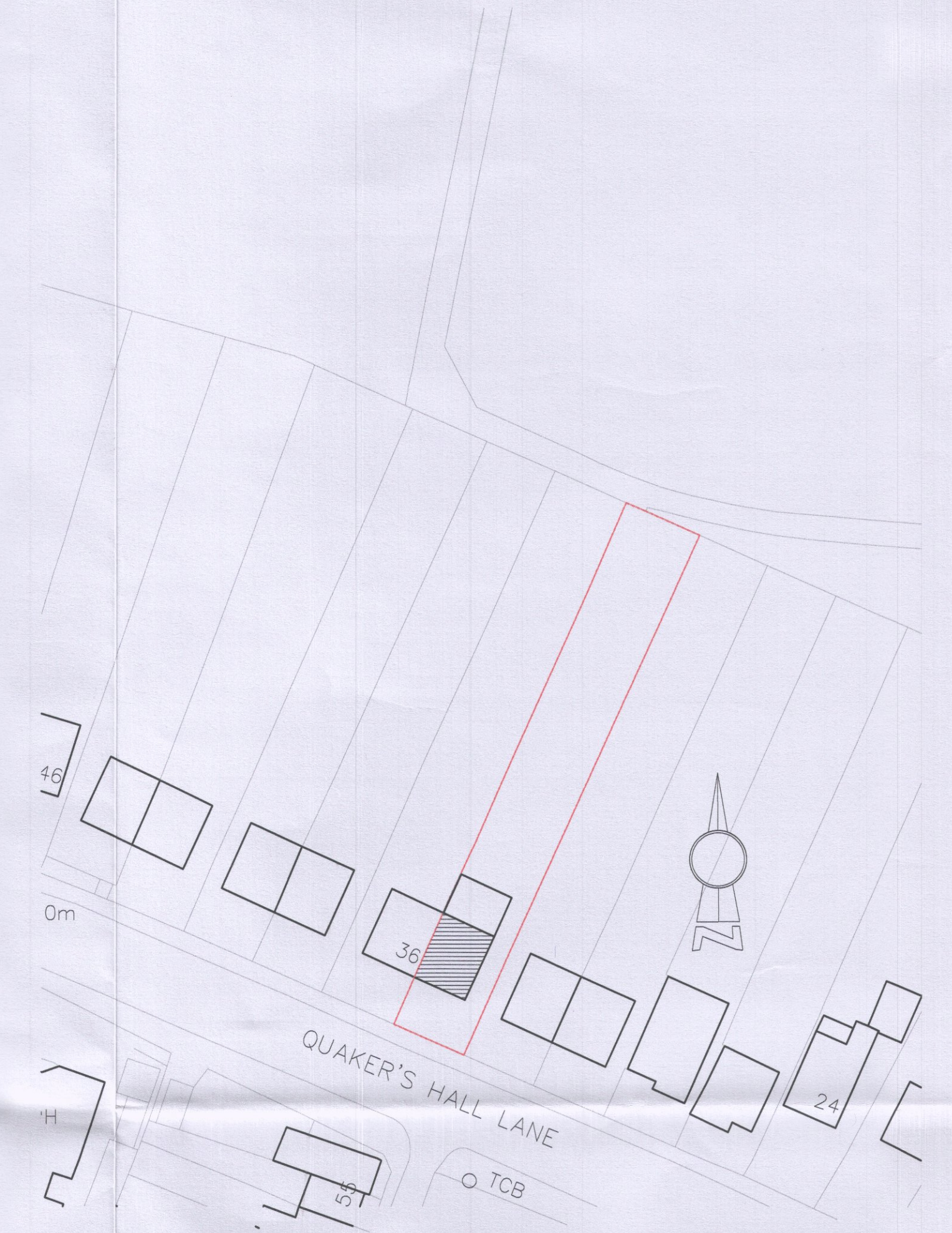

SEVENOAKS DISTRICT COUNCIL
22 SEP 2020
COMMUNITY & PLANNING SERVICES

revision	date	amendment	initials
			South Park Studios, South Park Sevenoaks, Kent, TN13 1AN

tel | 01732 455029 mob | 07721010293 e-mail | barry.best@cobdenland.co.uk web | www.cobdenland.co.uk

project: **proposed Roof Conversion at** client: **MR & MRS. HUTCHINSON**

34 QUAKERS HALL LANE, SEVENOAKS, KENT, TN13 3TT
drawing title: **Planning...** date: **March 2020** drawn: **b.j.b.**

Floor Plans & Elevations.... scale: **1:500 & 1:100 @ A1**

As As Proposed.... drawing no. **COB/17 / 877/ 51**