

Proposed extension  
shown hatched in blue.  
Existing to be demolished  
shown dashed in red.

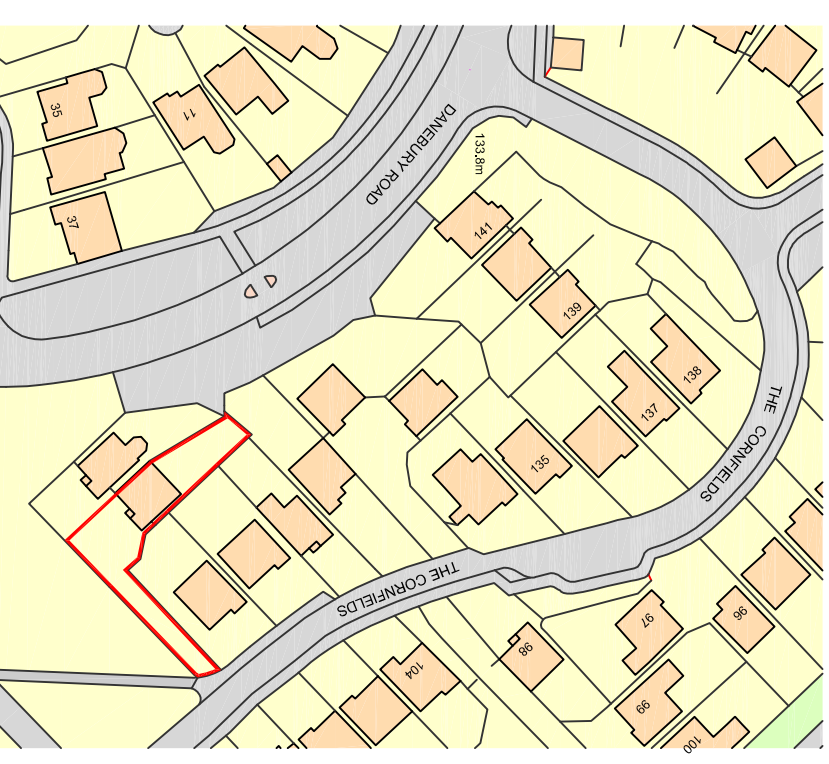

Ordnance Survey, (c) Crown Copyright 2021.  
All rights reserved. Licence number 100022432

Site Location Plan  
Scale: 1:1250

Proposed Block Plan  
Scale: 1:500

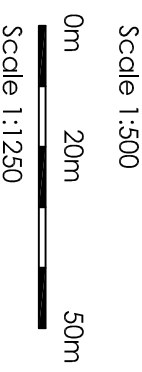
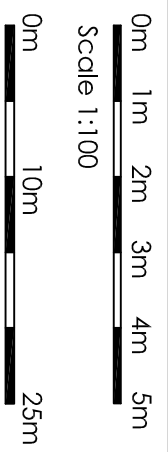
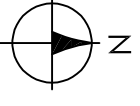

Rev:	Date:	Description:	Drawn:
-	-	-	-
-	-	-	-
-	-	-	-
-	-	-	-
-	-	-	-

Project:  
Proposed Single-Storey Rear Extension and Conversion of Existing Garage at 127 The Cornfields, Hatch Warren, Basingstoke, Hampshire, RG22 4QD.

Client:  
Mr N. Whybra and Miss. K. Walsh

Drawing:  
Proposed Block Plan and Site Location Plan

Status:  
Planning  
(Not For Construction)

Date:  
October 2021

Scale:  
1:100

Drawn:  
RL

Drawing No:  
2129 - PL01

Rev:  
-