

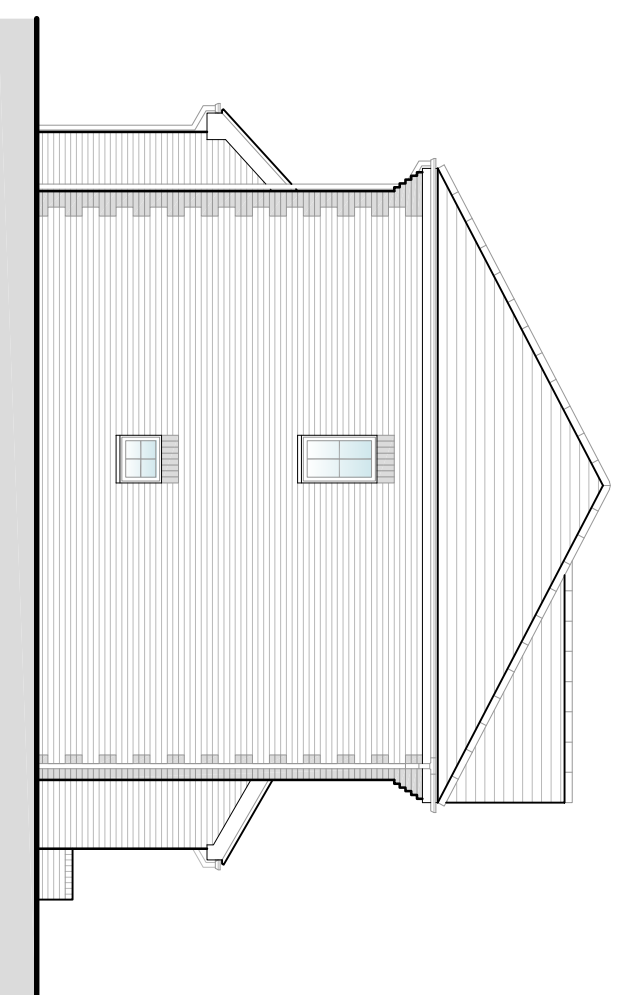

Front Elevation

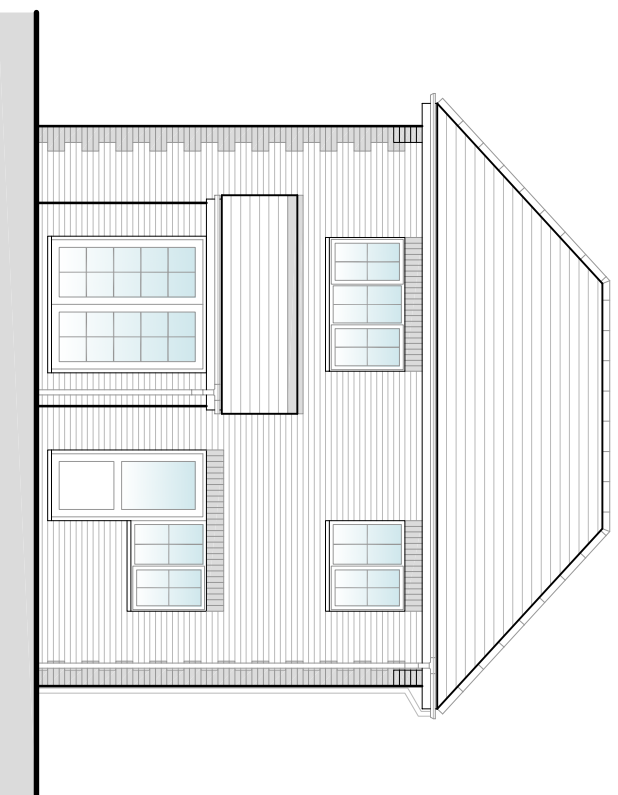

Side Elevation



Rear Elevation

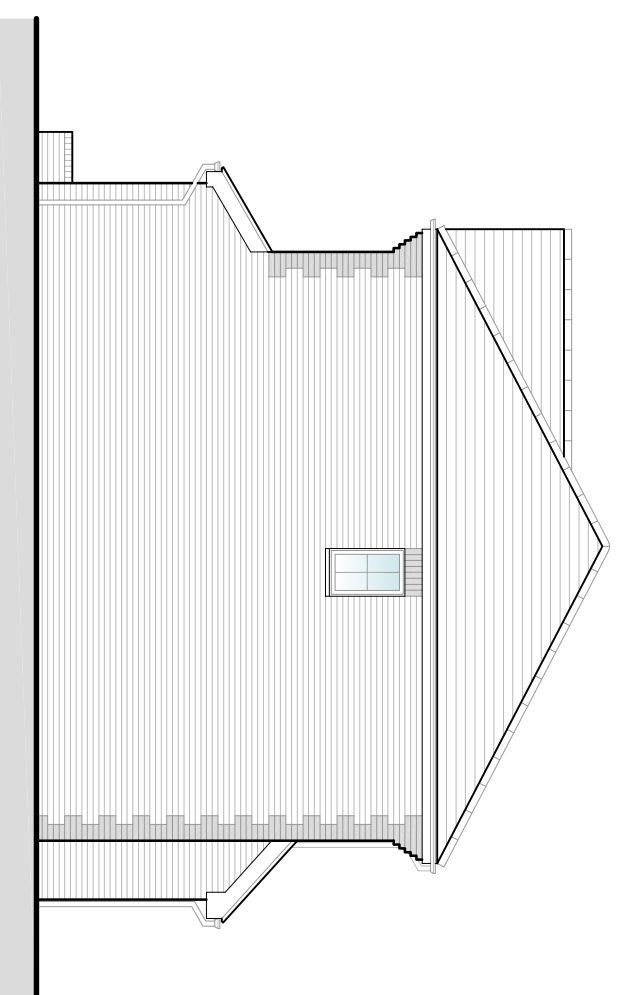

Side Elevation

rob leary
architecture

23 Hobbs Court, Basingstoke,
Hampshire, RG24 9RQ
rlarchitecture@live.co.uk
07919 070760

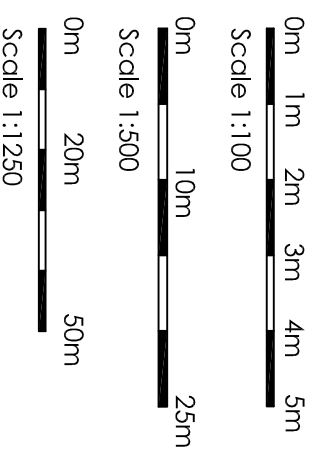

| Rev: | Date: | Description: | Drawn: | Project: |
|------|-------|--------------|--------|--|
| - | - | - | - | Proposed Single-Storey Rear Extension and Conversion of Existing Garage at 127 The Cornfields, Hatch Warren, Basingstoke, Hampshire, RG22 4QD. |
| | | | | Client: Mr N. Whybra and Miss. K. Walsh |
| | | | | Drawing: Existing Elevations |

| | |
|-------------|------------------------------------|
| Status: | Planning (Not For Construction) |
| Date: | October 2021 |
| Scale: | 1:100 |
| Drawn: | RL |
| Drawing No: | 2129 - P103 |
| Rev: | - |