



Key (Floor Plans)

-  Existing walls
-  New walls



Ground Floor Plan

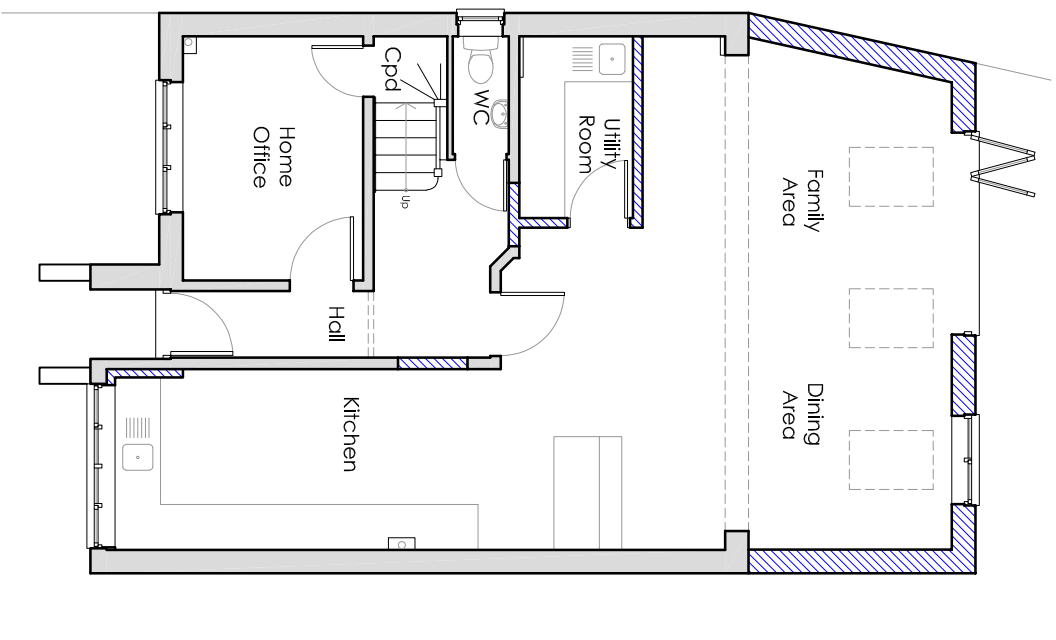
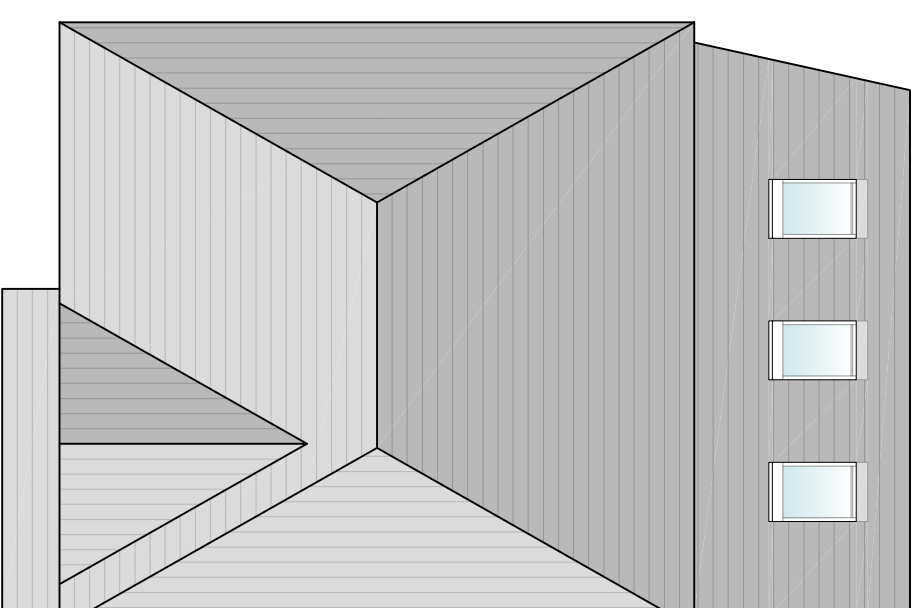

Roof Plan



rob leary
architecture

23 Hobbs Court, Basingstoke,
Hampshire, RG24 9RQ
rlarchitecture@live.co.uk
07919 070760

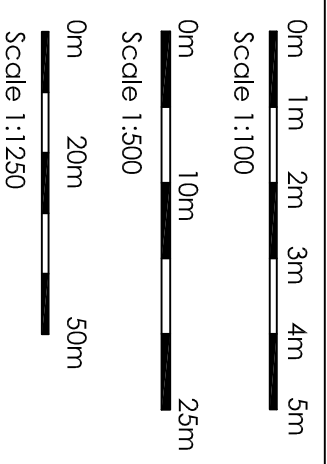

Rev:	Date:	Description:	Drawn:	Project:
-	-	-	-	Proposed Single-Storey Rear Extension and Conversion of Existing Garage at 127 The Cornfields, Hatch Warren, Basingstoke, Hampshire, RG22 4QD.
Client: Mr N. Whybra and Miss. K. Walsh				Drawing: Proposed Plans
Drawing: Proposed Plans				

Status: Planning (Not For Construction)		Drawn: RL
Date: October 2021		
Scale: 1:100	Drawing No: 2129 - P104	
Rev: -		Rev: -