



Key (Floor Plans)

-  Existing walls
-  New walls



Ground Floor Plan

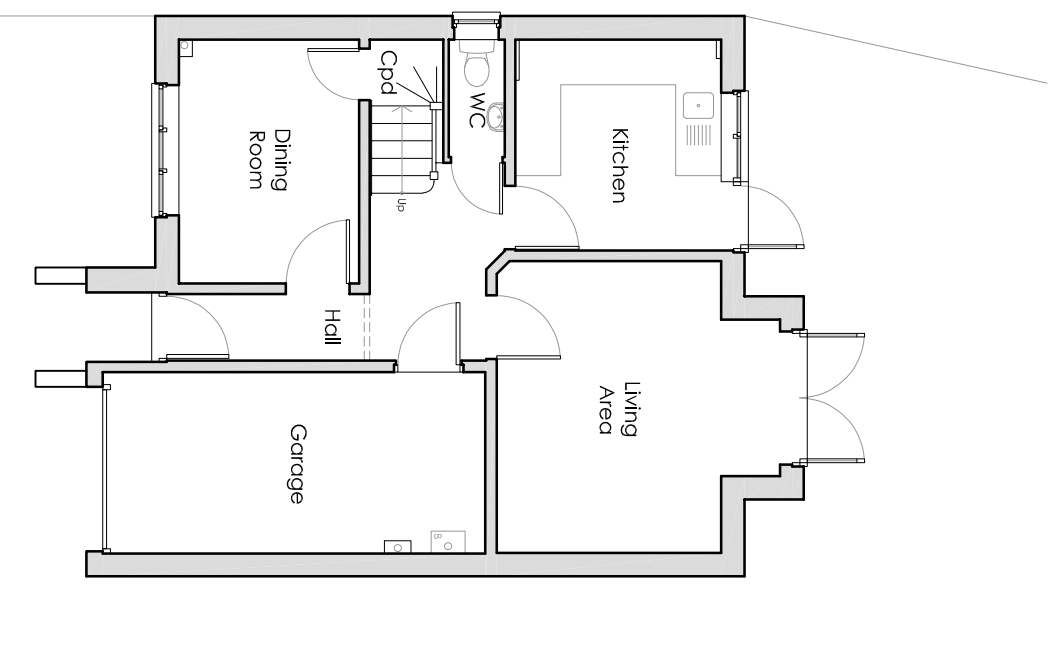
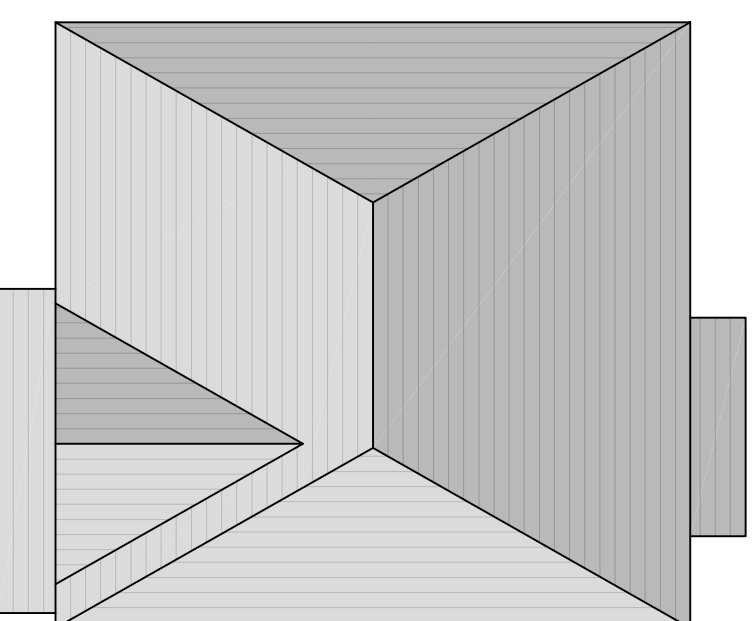

Roof Plan



rob leary
architecture

23 Hobbs Court, Basingstoke,
Hampshire, RG24 9RQ
rlarchitecture@live.co.uk
07919 070760

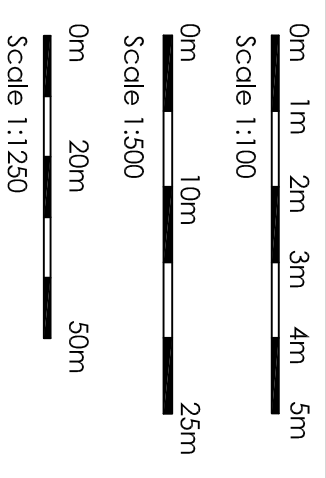

Rev:	Date:	Description:	Drawn:
-	-	-	-

Project:
Proposed Single-Storey Rear Extension and Conversion of Existing Garage at 127 The Cornfields, Hatch Warren, Basingstoke, Hampshire, RG22 4QD.

Client:
Mr. N. Whybra and Miss. K. Walsh

Drawing:
Existing Plans

Status:
Planning
(Not For Construction)

Date:
October 2021

Scale:
1:100

Drawn:
RL

Drawing No.:
2129 - P102

Rev.:
-