

Front Elevation

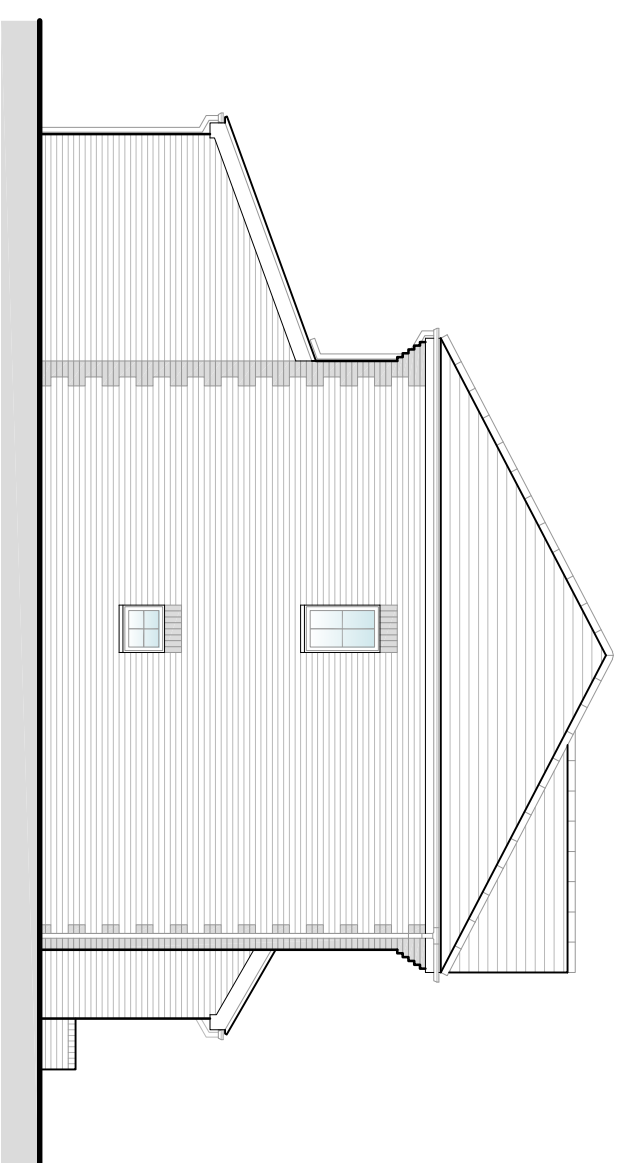

Side Elevation

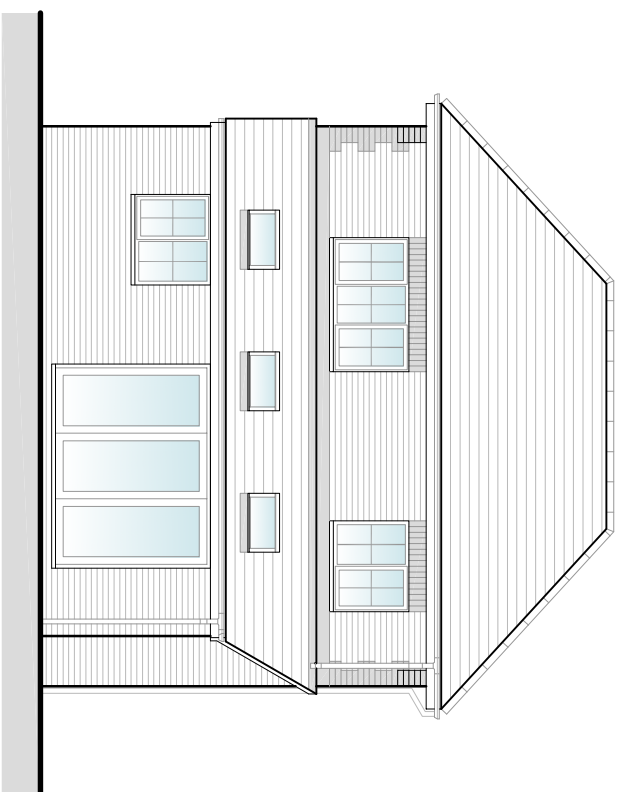

Rear Elevation

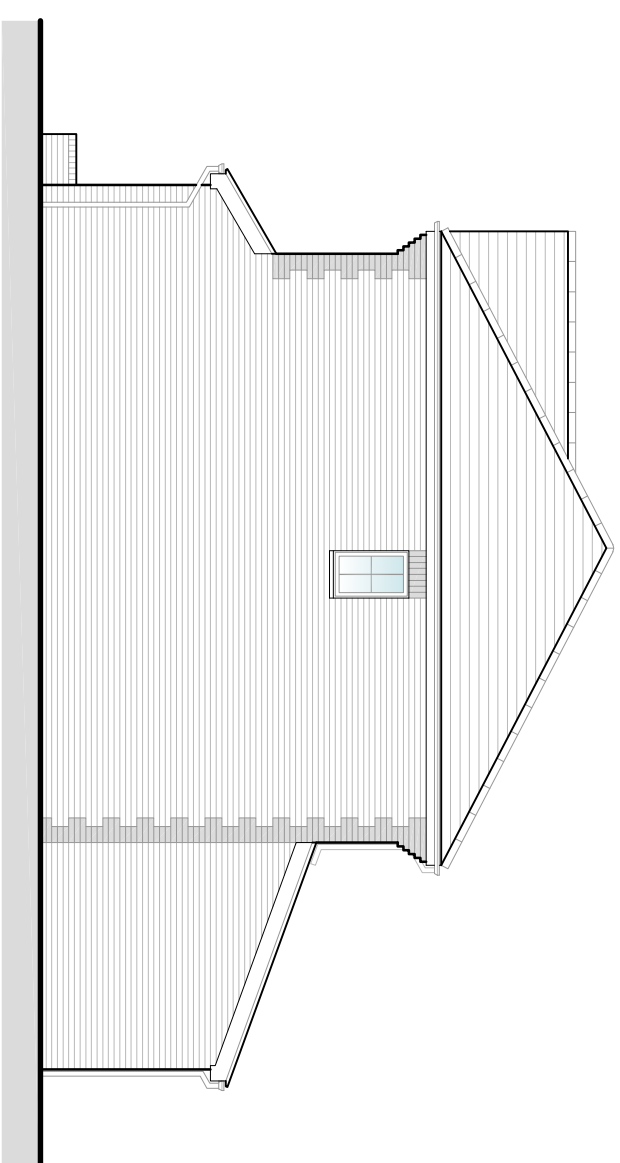

Side Elevation

rob leary
architecture

23 Hobbs Court, Basingstoke,
Hampshire, RG24 9RQ
rlarchitecture@live.co.uk
07919 070760

0m 1m 2m 3m 4m 5m

Scale 1:100

0m 10m 25m

Scale 1:500

0m 20m 50m

Scale 1:1250

Rev:	Date:	Description:	Drawn:
-	-	-	-

Project:
Proposed Single-Storey Rear Extension and Conversion of Existing Garage at 127 The Cornfields, Hatch Warren, Basingstoke, Hampshire, RG22 4QD.

Client:
Mr N. Whybra and Miss. K. Walsh

Drawing:
Proposed Elevations

Status:
Planning
(Not For Construction)

Date:
October 2021

Scale:
1:100

Drawn:
RL

Drawing No:
2129 - P105

Rev:
-