

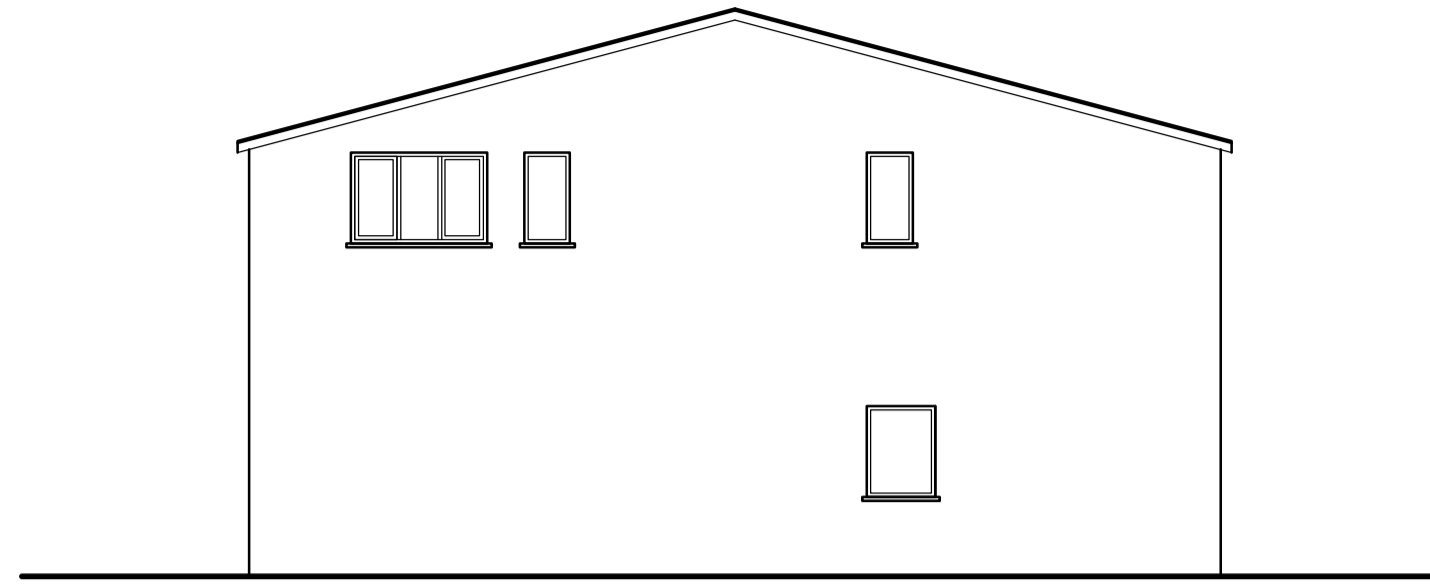

North 1:100

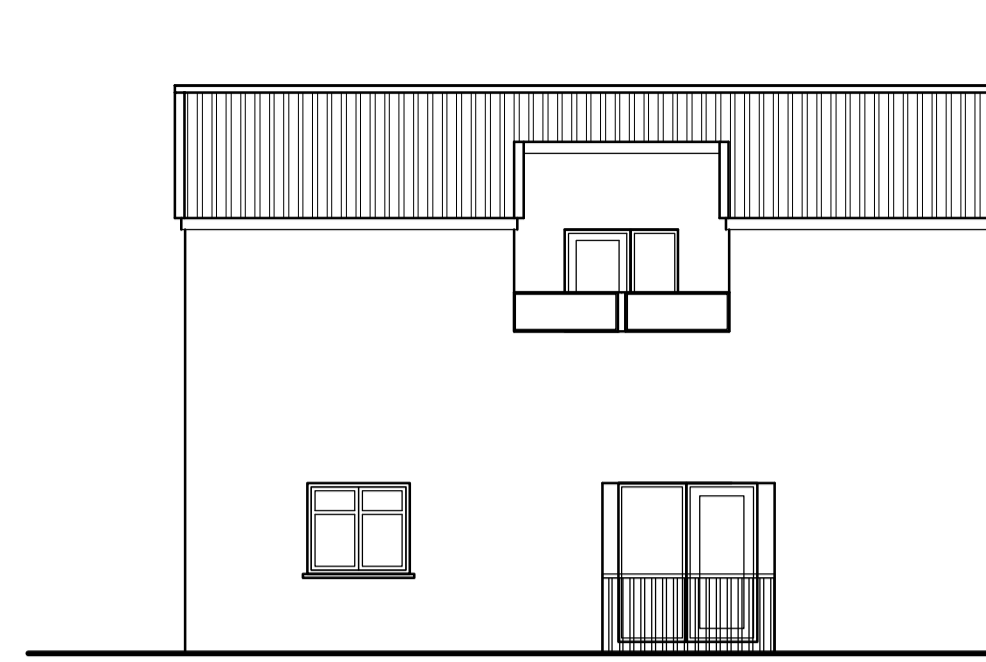

East 1:100



South 1:100

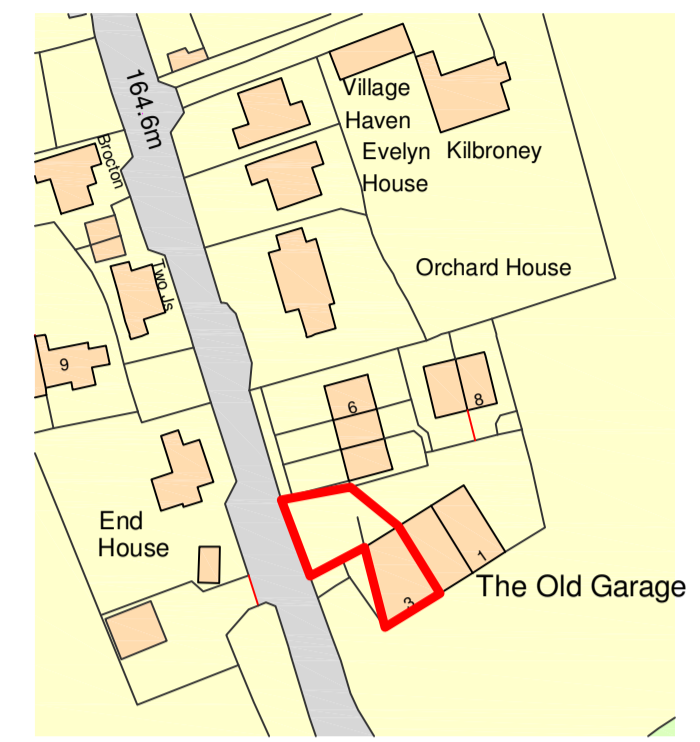

Location 1:1250

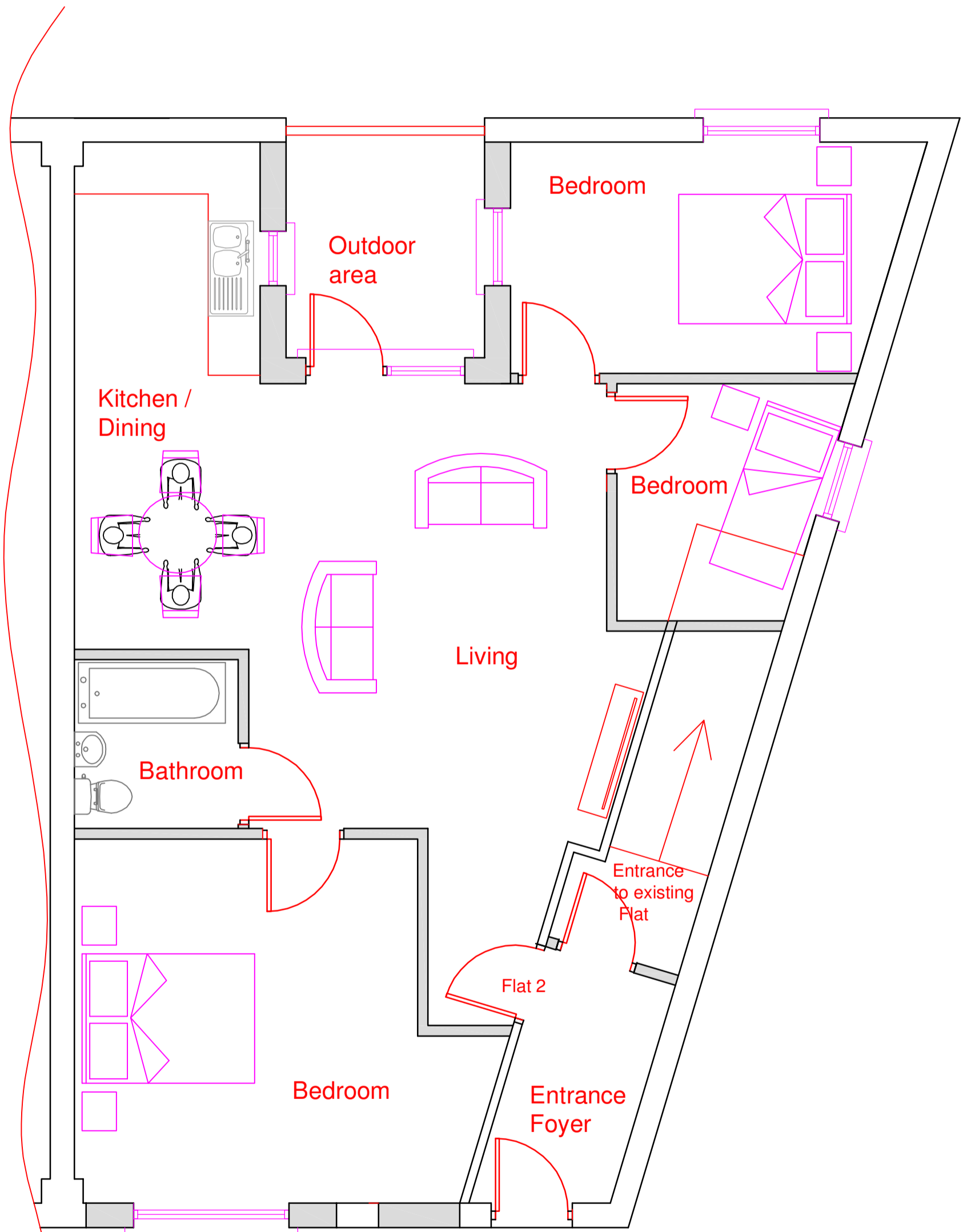

Ground Floor 1:50

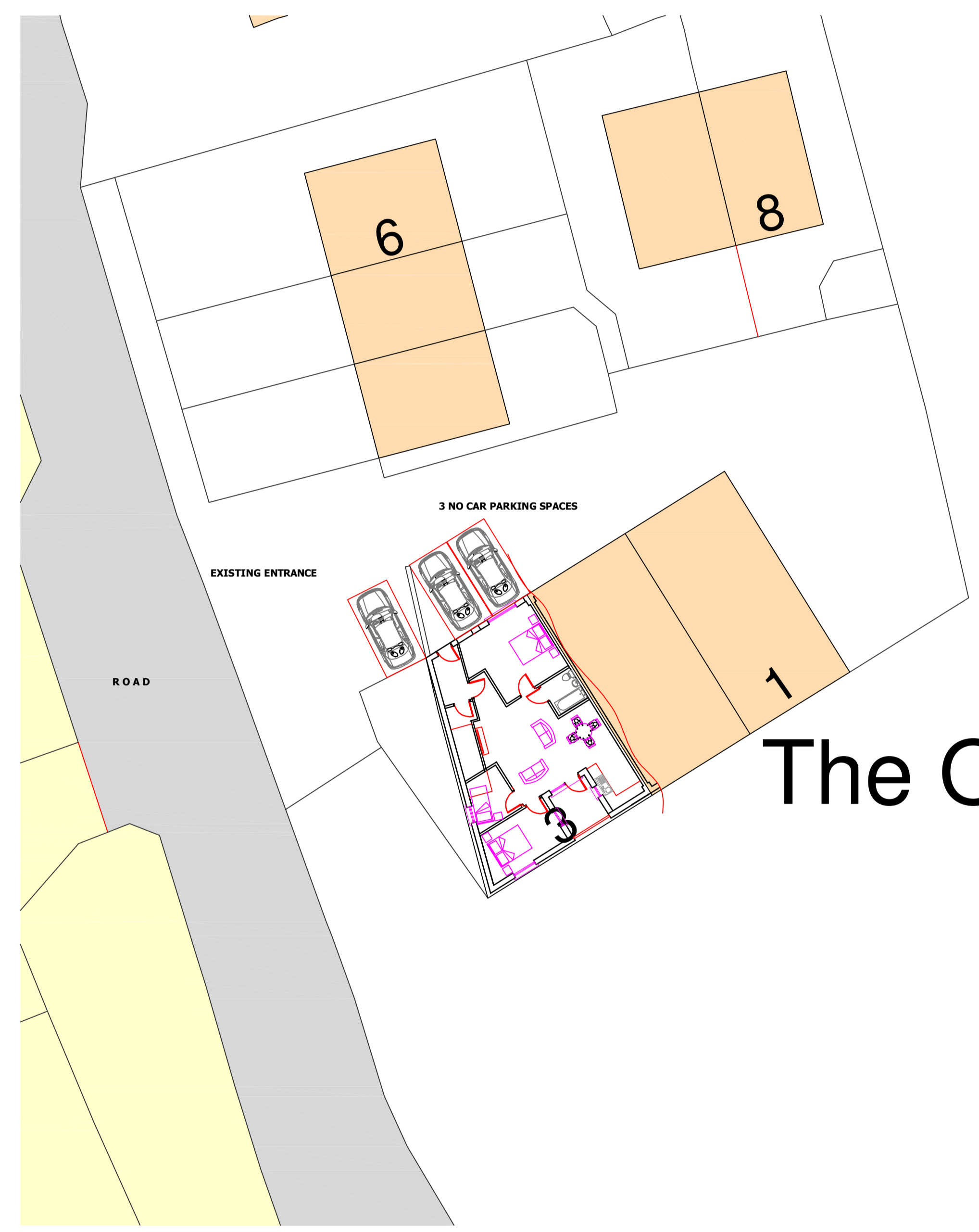

Block 1:200

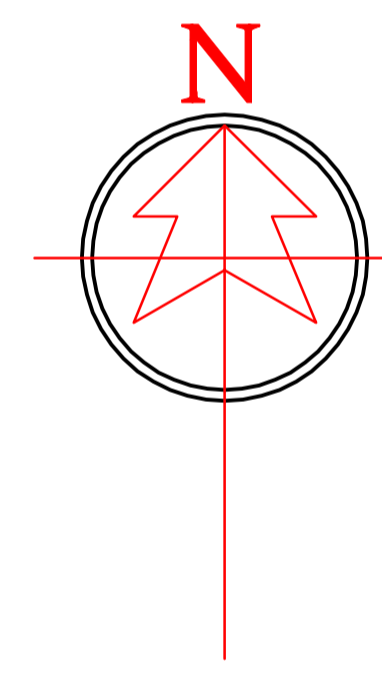

REVISIONS

Rev	Description	Date

GENERAL NOTES

1.5m @ 1:25	3.0m @ 1:50
6.0m @ 1:100	12.0m @ 1:200
30.0m @ 1:500	75.0m @ 1:1250

SCALE BAR

This drawing has been prepared for the sole purpose of obtaining Planning Permission and Building Regulation approval ONLY. All structural work to be calculated by a structural engineer prior to construction. Any work undertaken prior to full Planning Permission and Building Control approval is at the builders own risk. R A Rowe & Co will not be held responsible for any problems arising. This drawing is the copyright of R A Rowe & Co and any reproduction in whole or part is strictly forbidden. All dimensions must be checked on site. Do not scale for construction purposes

First floor
Bude TIC
The Crescent
Bude
EX23 8LE
01288 352 121
Info@rarowe.co.uk

CIAT CHARTERED PRACTICE

cabe chartered association of building engineers

CLIENT
 Mr K Bromell
 Lambley House
 Week St Mary
 Holsworthy
 Cornwall

PROJECT Proposed change of use of existing live work unit (3 The Old Garage, Week St Mary) to 2No. unrestricted residential dwellings

DATE	August 2021	Drawn	D.J.S
SCALE	As shown	Dwg no	Br/21-01
STAGE	Planning	Rev	

Proposed plans PRINT A1