

NOTES

All dimensions are taken to structure UNO.

This drawing shall not be in any way used or reproduced without the Designer's prior consent. All dimensions are to be checked on site prior to commencing any work. Any discrepancies are to be reported to the Agent / Designer.

The main contractor is to check all dimensions shown on drawings against actual dimensions measured on site, and is to work to suit site dimensions. The client is to be informed of any deviation from the drawings and permission is to be obtained for this prior to construction.

All new work to be in accordance with The current Building Regulations, relevant British Standards, Codes of Practice, manufacturers recommendations and with good building practice. All work also to the satisfaction of The Local Authority Directors of Planning and Engineering.

All electrical work to be installed by a competent registered installer eligible to complete BS 7671 Certificates, or installers who are members of a Competent Person Scheme'

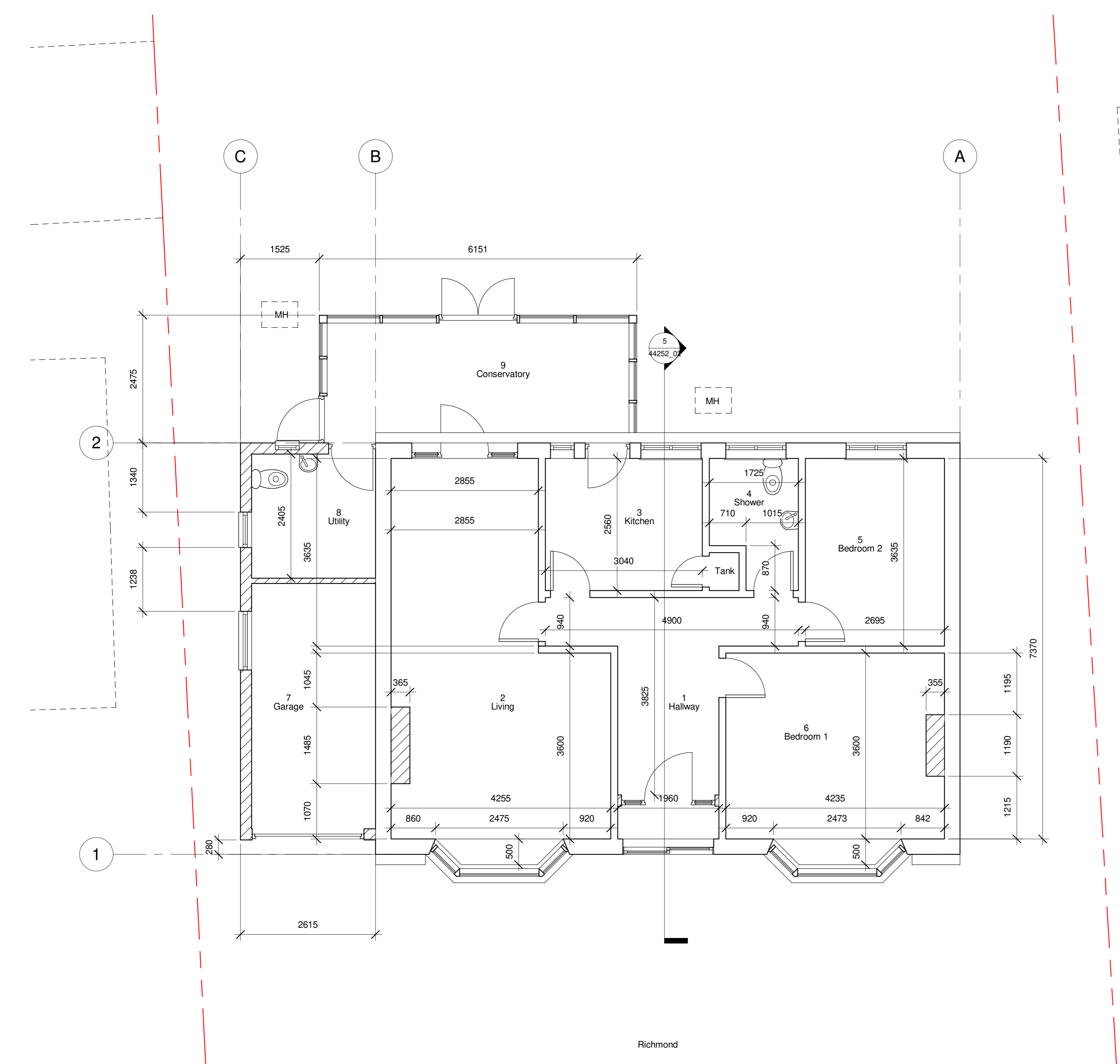

1 Ground Floor - Existing
1 : 50

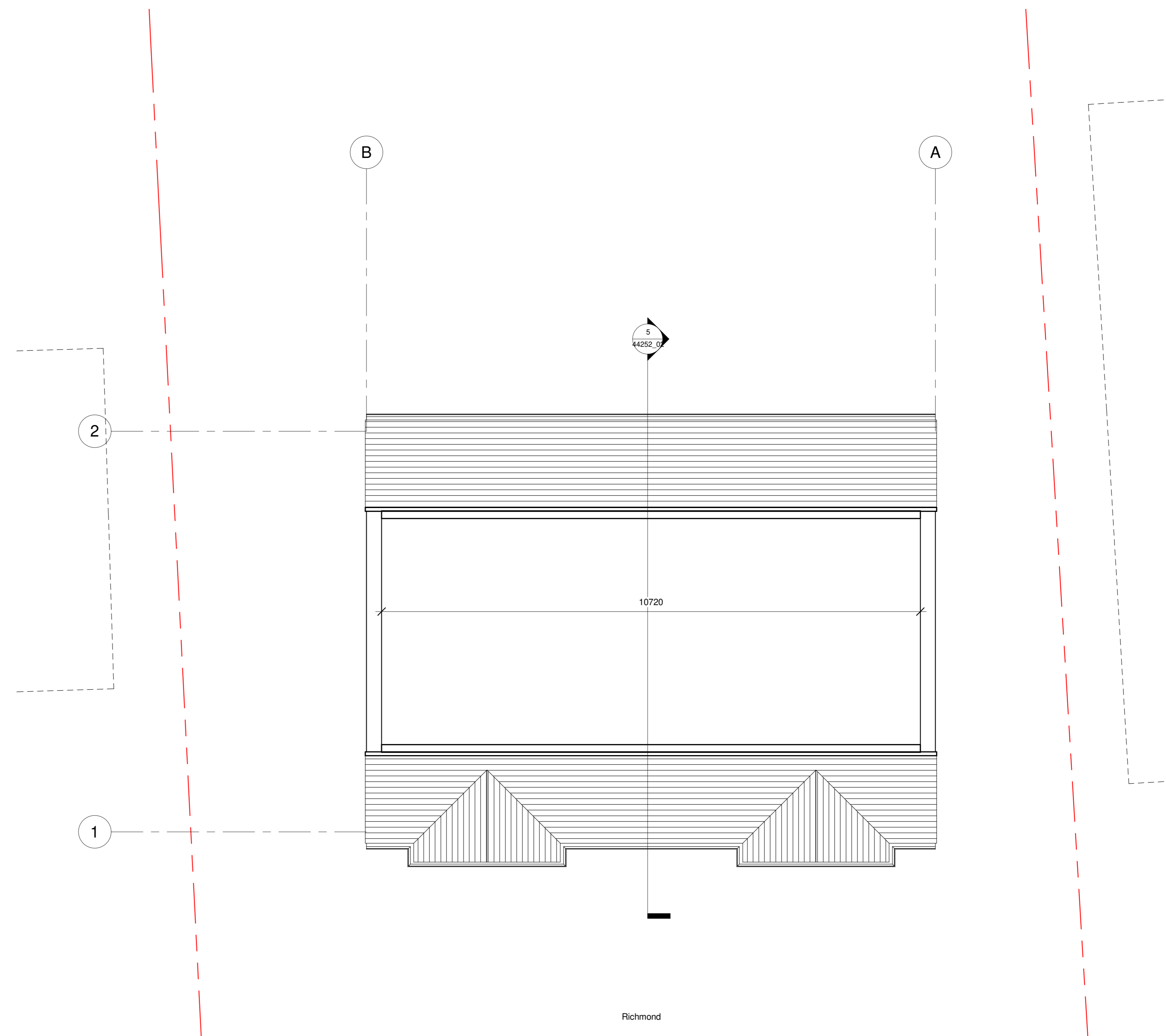

2 First Floor - Existing
1 : 50

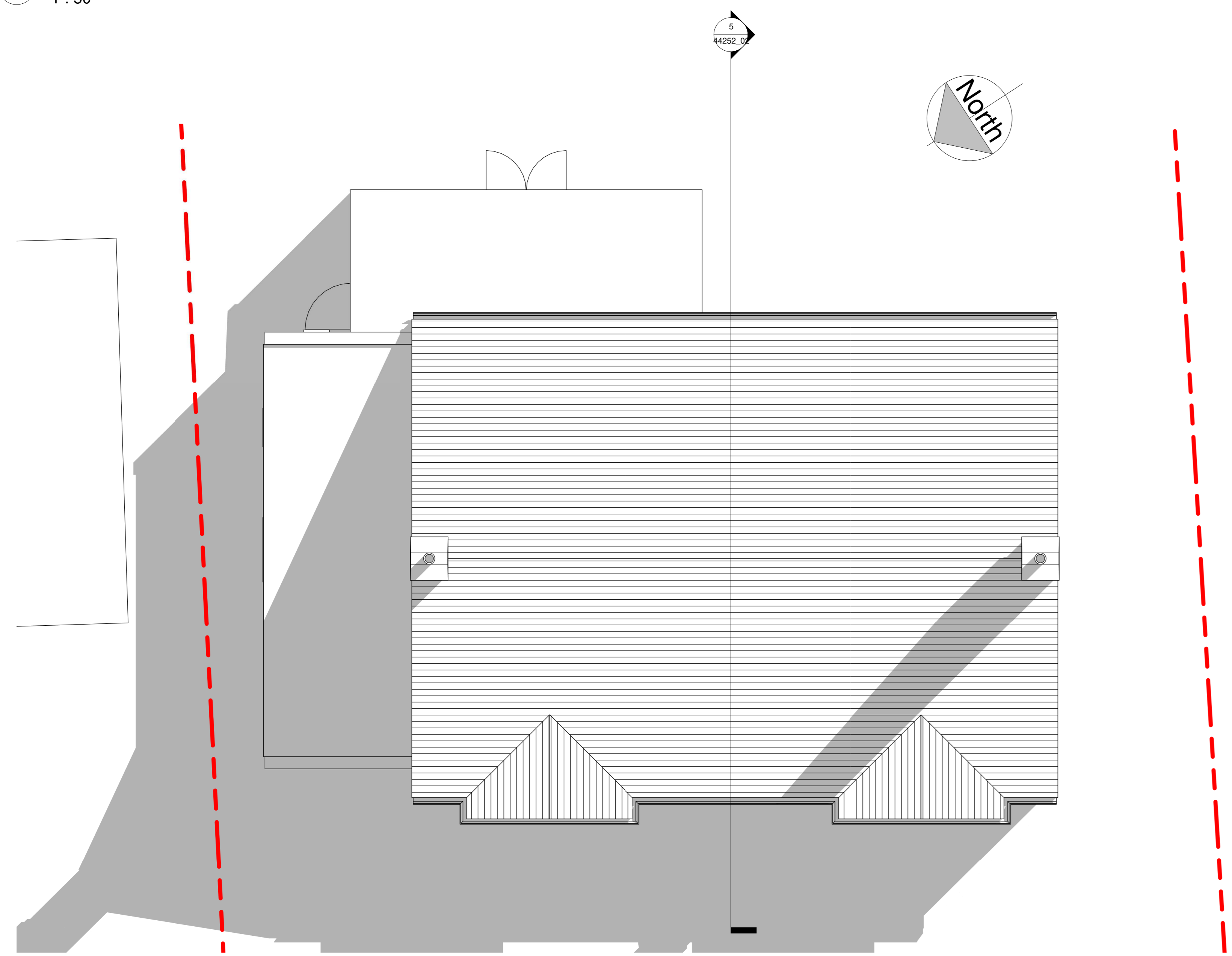

5 Roof Plan - Existing
1 : 50

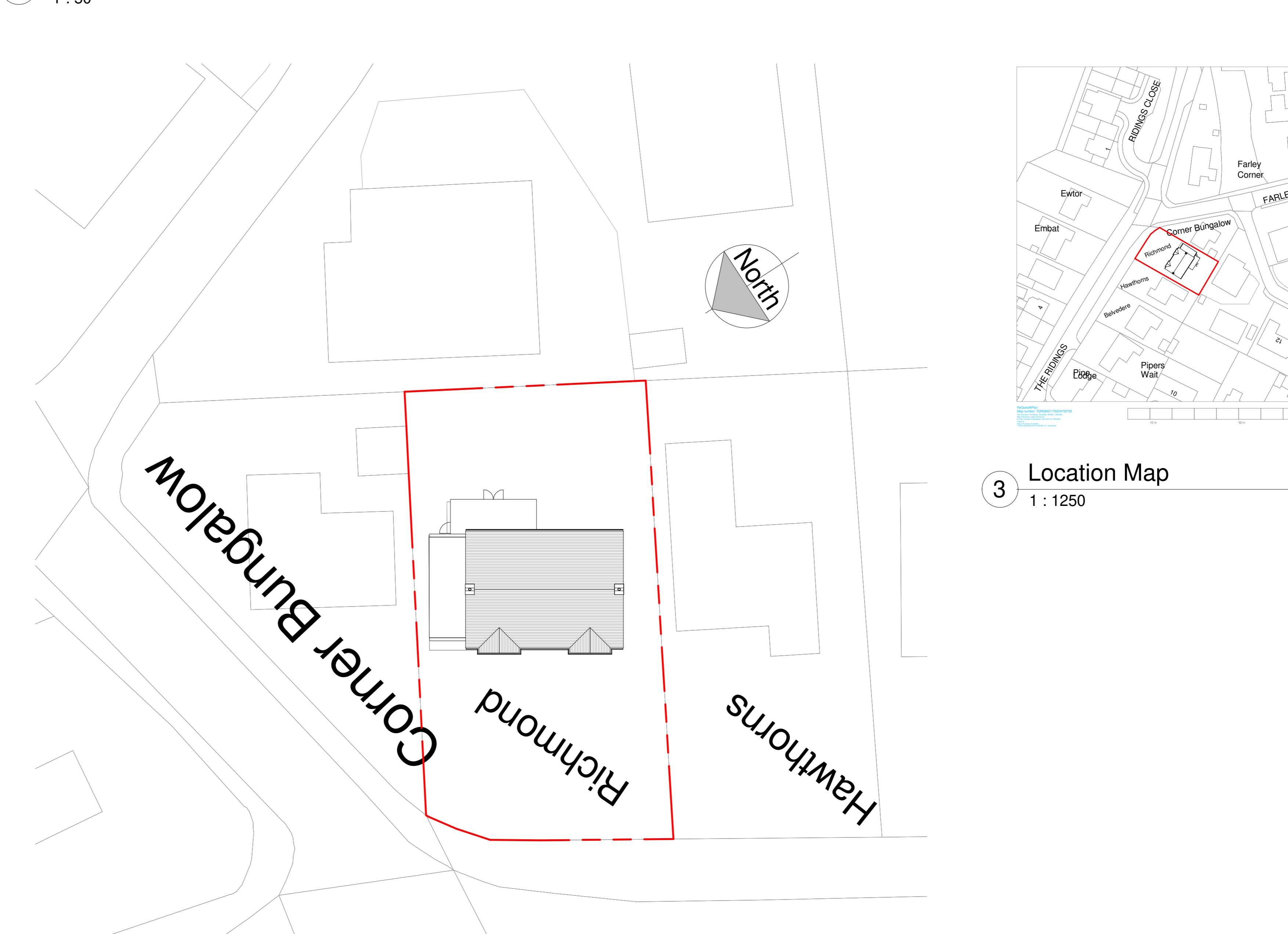

4 Site Block Plan - Existing
1 : 200

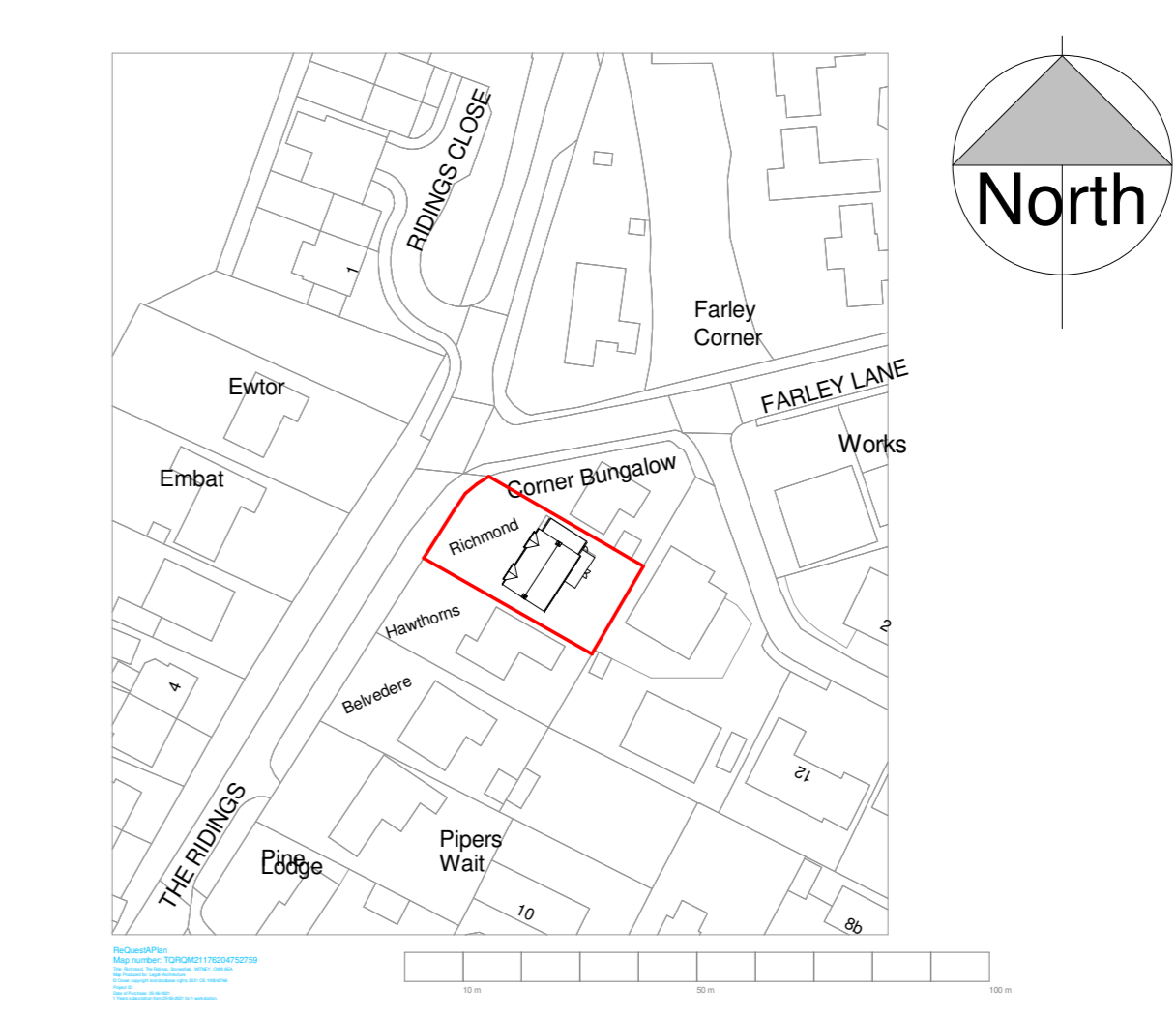

3 Location Map
1 : 1250

Legah Architecture
London
mail: info@legaharchitects.com | mob: 07809184501

PROJECT
Richmond, The Ridings, Stonesfield, WITNEY, OX29 8EA

TITLE
Existing Floor Plans, Site Block Plan, Location Map

CLIENT
Mr. & Mrs. Sabapathy

DRAWN BY V.Legah	CHECKED BY H.Hothi	DATE 28/06/2021 13:07:44
SCALE (@A0) As indicated	PROJECT NUMBER 44252	
DRAWING NUMBER 44252_01		REV

NOTES

All dimensions are taken to structure UNO.

This drawing shall not be in any way used or reproduced without the Designer's prior consent. All dimensions are to be checked on site prior to commencing any work. Any discrepancies are to be reported to the Agent / Designer.

The main contractor is to check all dimensions shown on drawings against actual dimensions measured on site, and is to work to suit site dimensions. The client is to be informed of any deviation from the drawings and permission is to be obtained for this prior to construction.

All new work to be in accordance with The current Building Regulations, relevant British Standards, Codes of Practice, manufacturers recommendations and with good building practice. All work also to the satisfaction of The Local Authority Directors of Planning and Engineering.

All electrical work to be installed by a competent registered installer eligible to complete BS 7671 Certificates, or installers' who are members of a Competent Person Scheme'

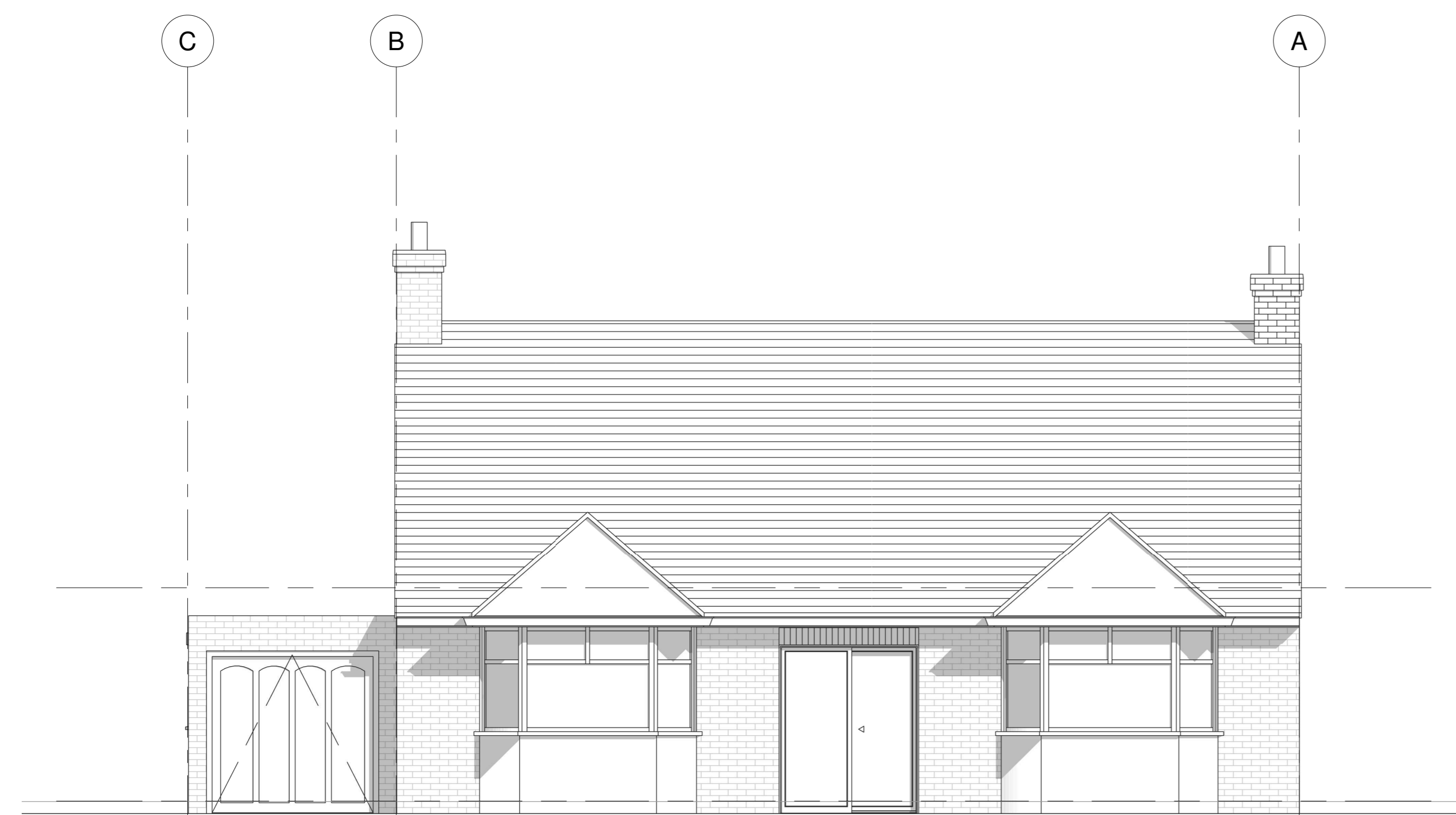

1 Front Elevation - Existing
1 : 50

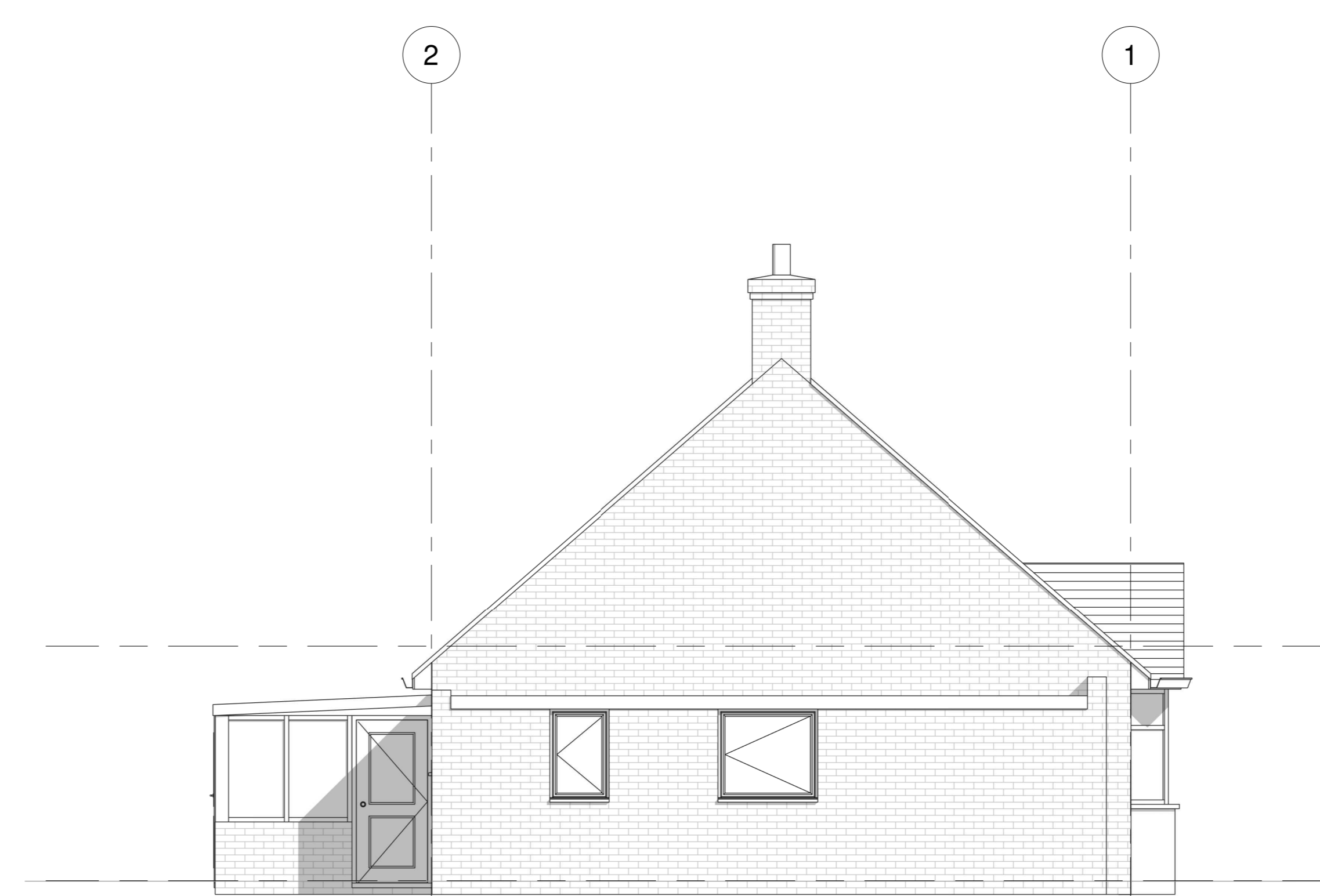

2 Left Elevation - Existing
1 : 50

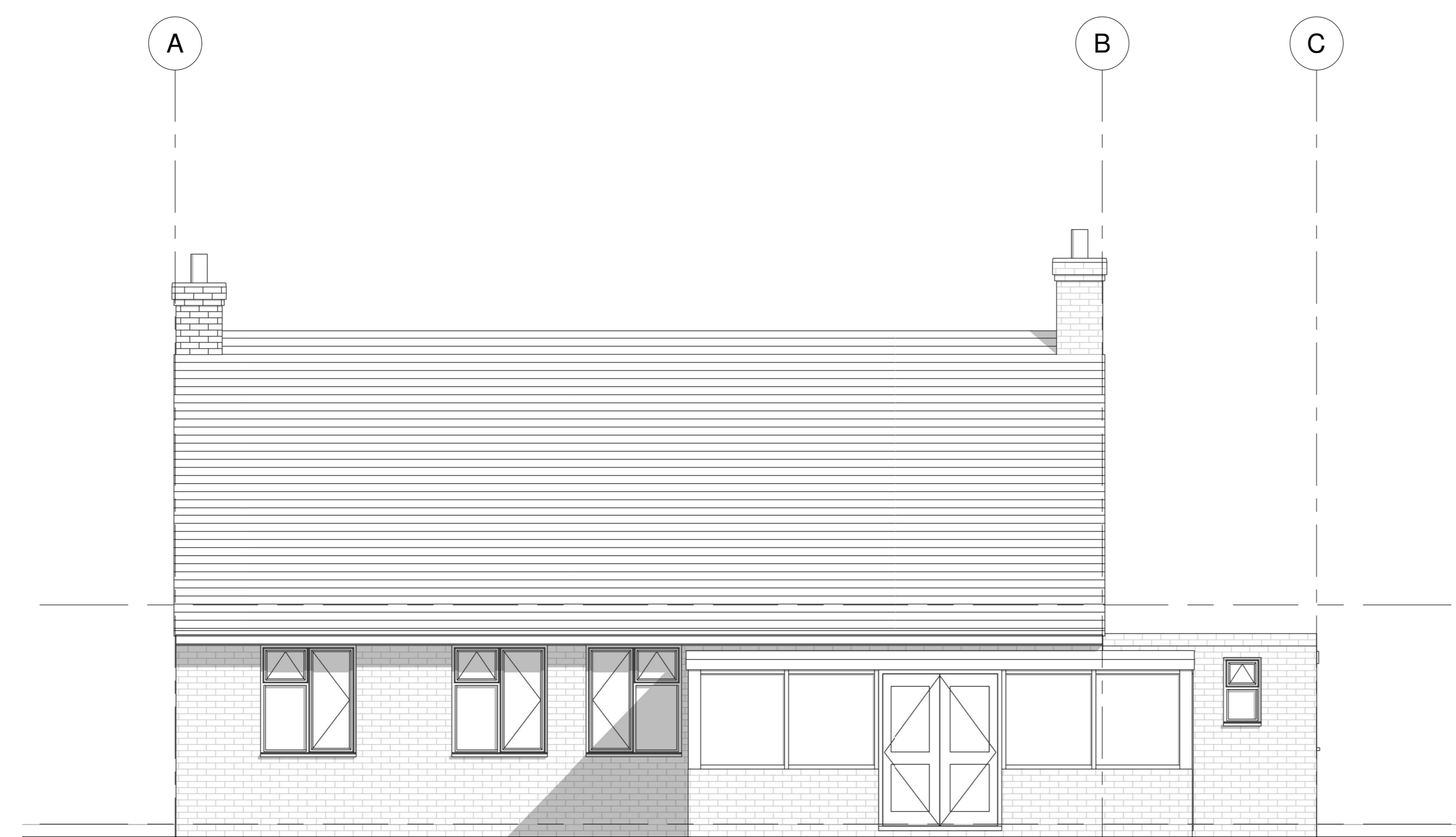

3 Rear Elevation - Existing
1 : 50

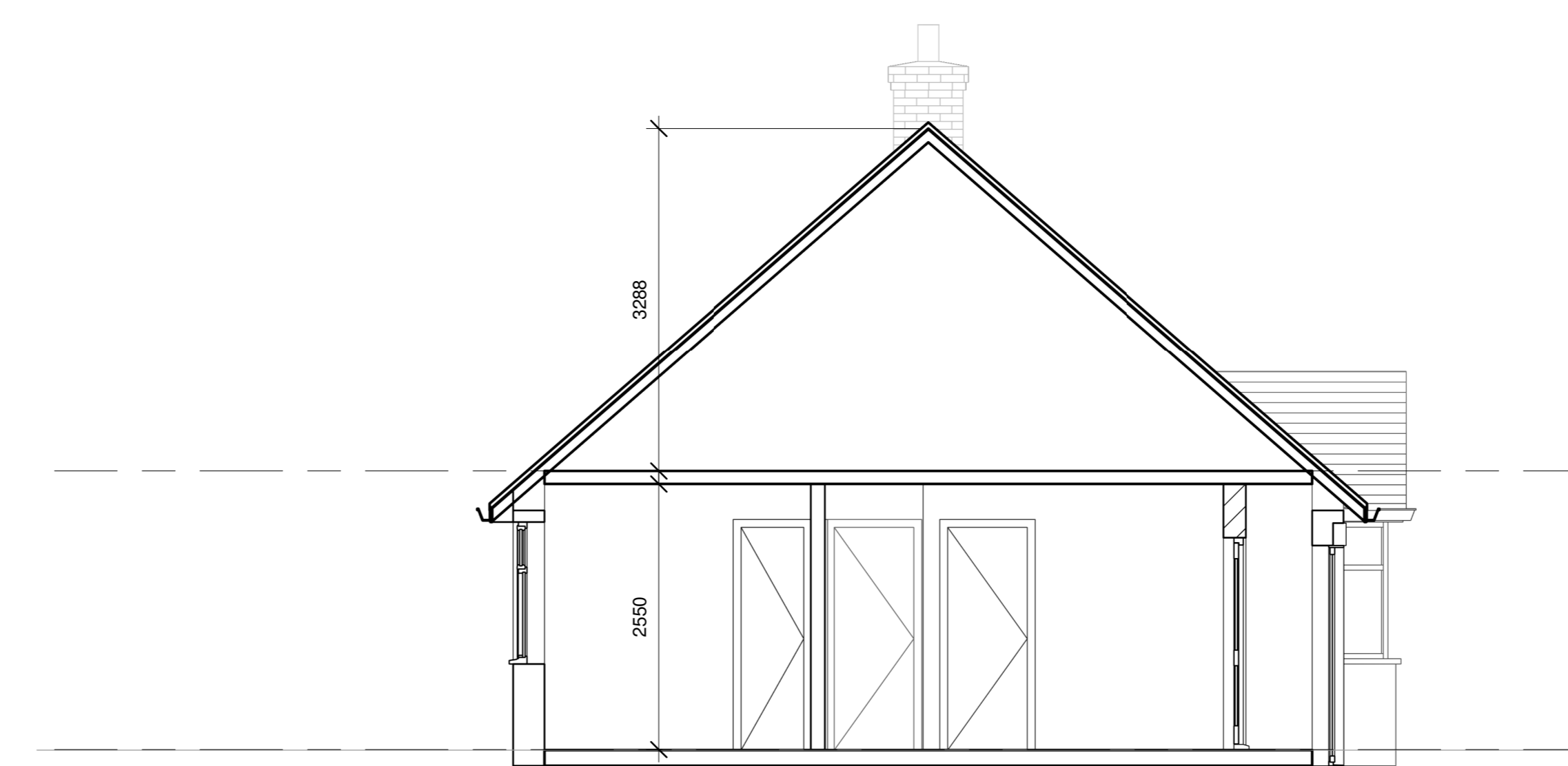

5 Section 1
1 : 50



4 Right Elevation - Existing
1 : 50

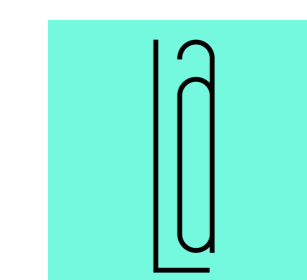

Legah Architecture

London

mail: info@legaharchitects.com | mob: 07809184501

PROJECT

Richmond, The Ridings, Stonesfield, WITNEY, OX29 8EA

TITLE

Existing Elevations, Sections

CLIENT

Mr. & Mrs. Sabapathy

DRAWN BY
V.Legah

CHECKED BY
H.Hothi

DATE
28/06/2021
13:07:46

SCALE (@A0)
1 : 50

PROJECT NUMBER
44252

DRAWING NUMBER
44252_02

REV