

EXISTING GROUND FLOOR PLAN
1:100 @ A3

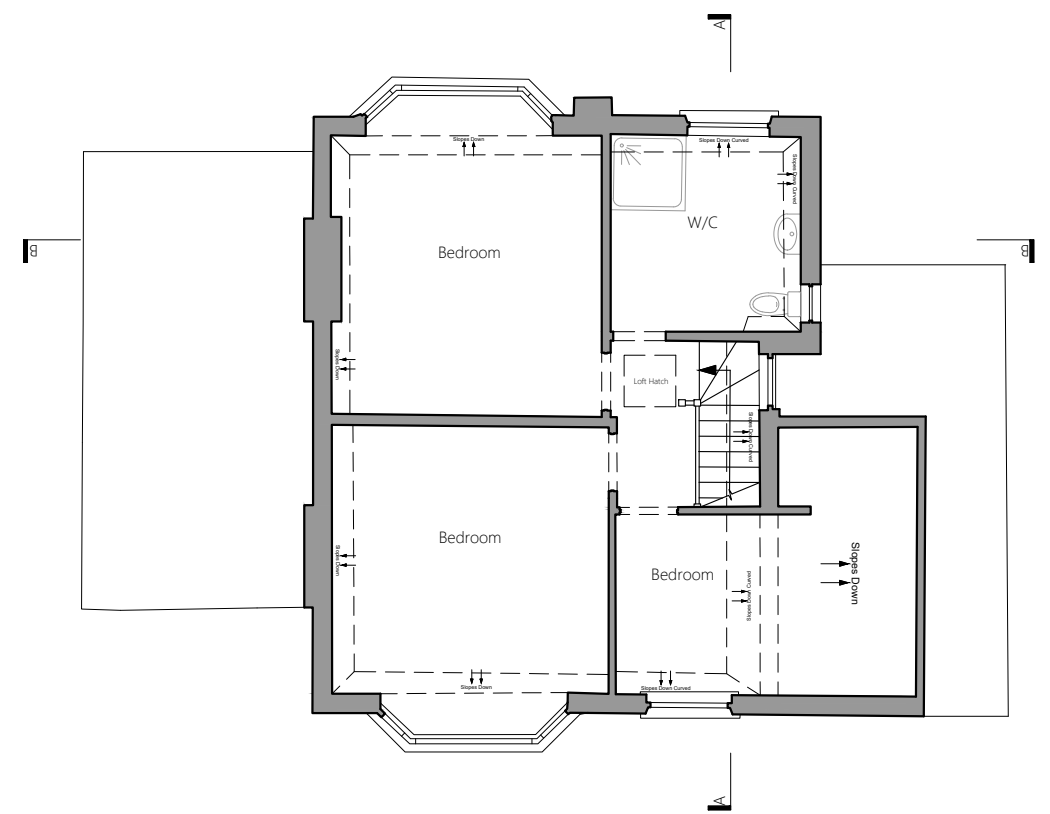

EXISTING FIRST FLOOR PLAN
1:100 @ A3

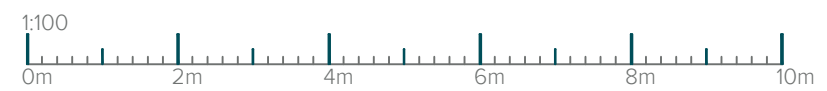

Important Note
 Whilst due care and attention is taken to ensure all surveys, drawings, dimensions and details provided are accurate, it is the Builders responsibility to check and verify all dimensions, details, levels and sewer invert levels on site prior to ordering any materials or commencing works. Should any discrepancies be found these should be relayed to the Architect immediately for review. Should these drawings be used without adequate site investigations and subsequent issues arise, liability will lie solely with the Builder. Do not scale off this drawing, work to figured dimensions only. This drawing must be read and checked with all structural and relevant specialist drawings. The Builder is to comply in all respects with the current Building Regulations and latest Codes of Practice.

Revisions

Rev	Date	Initial

Project
 Client: Khateja Naeem
 Address: 27 Fairfield Way
 Epsom
 KT19 0EF
 Stage: Planning

Drawing
 Title: Existing Floor Plans
 Drawn By:
 Date: FEB 21
 Scale: 1:100 @ A3
 Dwg No.: 2020-044-001 Rev: -

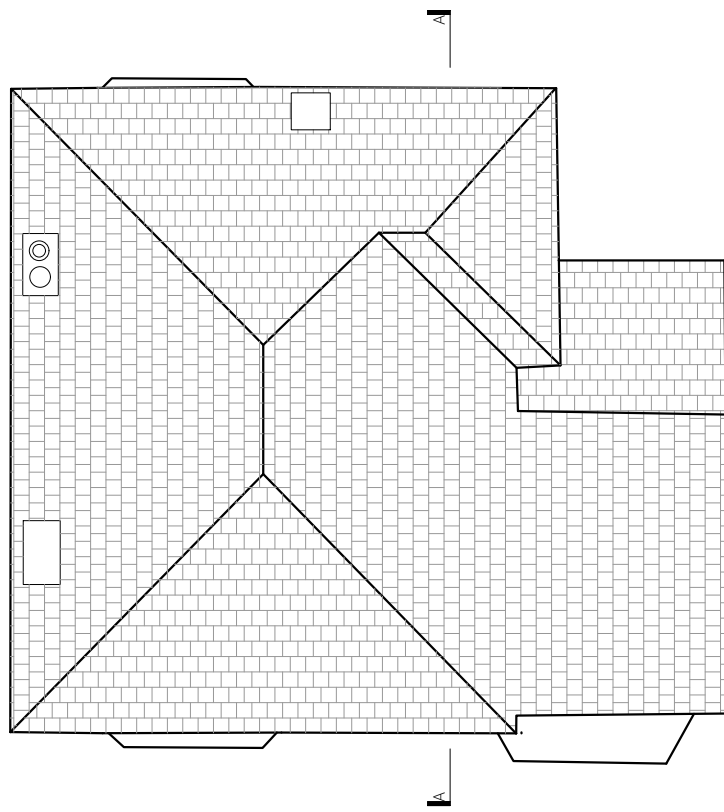

EXISTING ROOF PLAN
1:100 @ A3

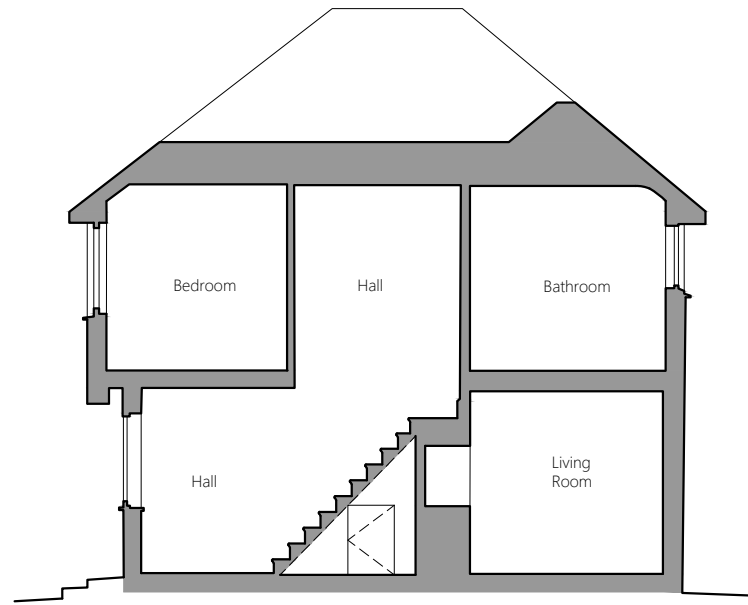

EXISTING SECTION A-A
1:100 @ A3

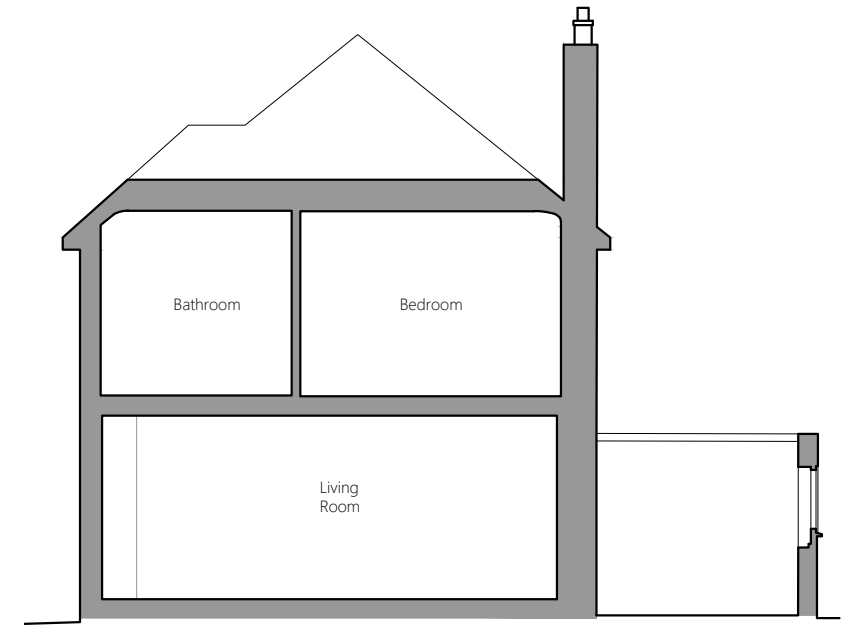

EXISTING SECTION B-B
1:100 @ A3



EXISTING SITE PLAN
1:500 @ A3

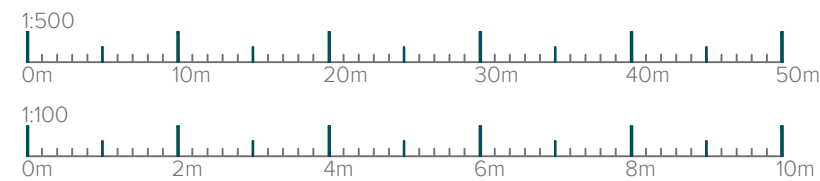

Important Note
 Whilst due care and attention is taken to ensure all surveys, drawings, dimensions and details provided are accurate, it is the Builders responsibility to check and verify all dimensions, details, levels and sewer invert levels on site prior to ordering any materials or commencing works. Should any discrepancies be found these should be relayed to the Architect immediately for review. Should these drawings be used without adequate site investigations and subsequent issues arise, liability will lie solely with the Builder. Do not scale off this drawing, work to figured dimensions only. This drawing must be read and checked with all structural and relevant specialist drawings. The Builder is to comply in all respects with the current Building Regulations and latest Codes of Practice.

Revisions

Rev	Date	Initial

Project
 Client: Khateja Naeem
 Address: 27 Fairfield Way
 Epsom
 KT19 0EF
 Stage: Planning

Drawing
 Title: Existing Plans, Sections & Site Plan
 Drawn By:
 Date: FEB 21
 Scale: 1:100 @ A3
 Dwg No.: 2020-044-002 Rev: -



EXISTING FRONT ELEVATION
1:100 @ A3

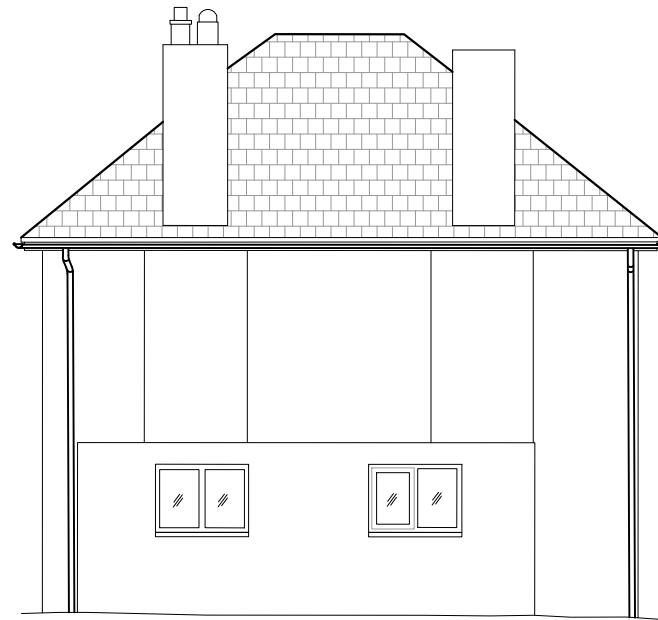

EXISTING SIDE ELEVATION (EAST)
1:100 @ A3

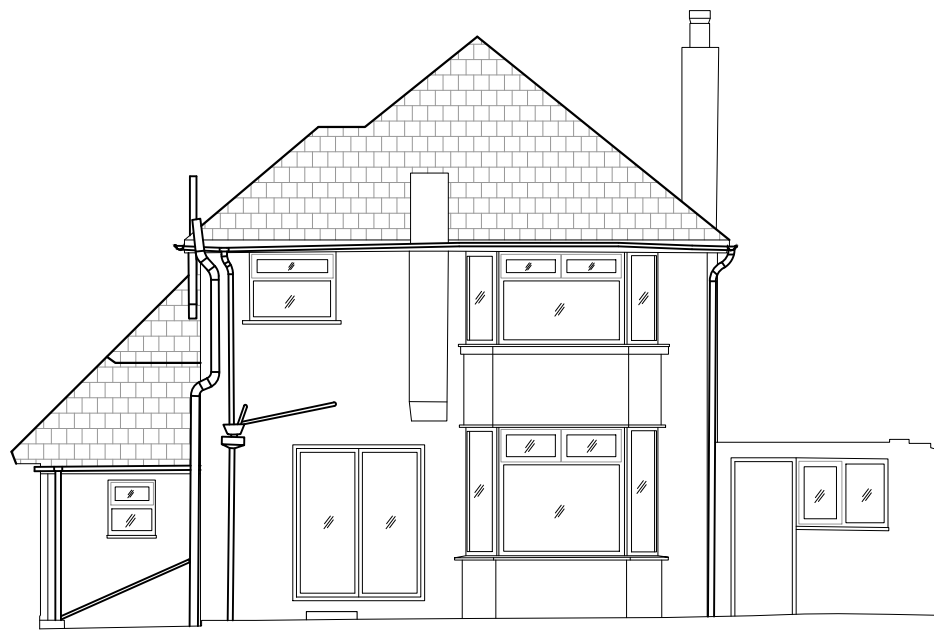

EXISTING SIDE ELEVATION (EAST)
1:100 @ A3

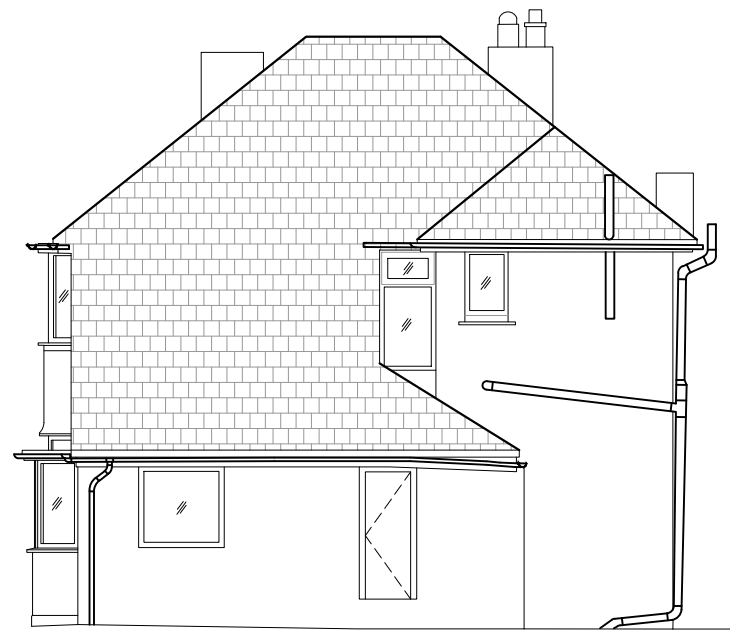

EXISTING SIDE ELEVATION (WEST)
1:100 @ A3



Important Note

Whilst due care and attention is taken to ensure all surveys, drawings, dimensions and details provided are accurate, it is the Builders responsibility to check and verify all dimensions, details, levels and sewer invert levels on site prior to ordering any materials or commencing works. Should any discrepancies be found these should be relayed to the Architect immediately for review. Should these drawings be used without adequate site investigations and subsequent issues arise, liability will lie solely with the Builder. Do not scale off this drawing, work to figured dimensions only. This drawing must be read and checked with all structural and relevant specialist drawings. The Builder is to comply in all respects with the current Building Regulations and latest Codes of Practice.

Revisions

Rev	Date	Initial

Project

Client: Khateja Naeem
Address: 27 Fairfield Way
Epsom
KT19 0EF
Stage: Planning

Drawing

Title: Existing Elevations
Drawn By:
Date: FEB 21
Scale: 1:100 @ A3
Dwg No.: 2020-044-003 Rev: -