

EAST ELEVATION AND SECTION

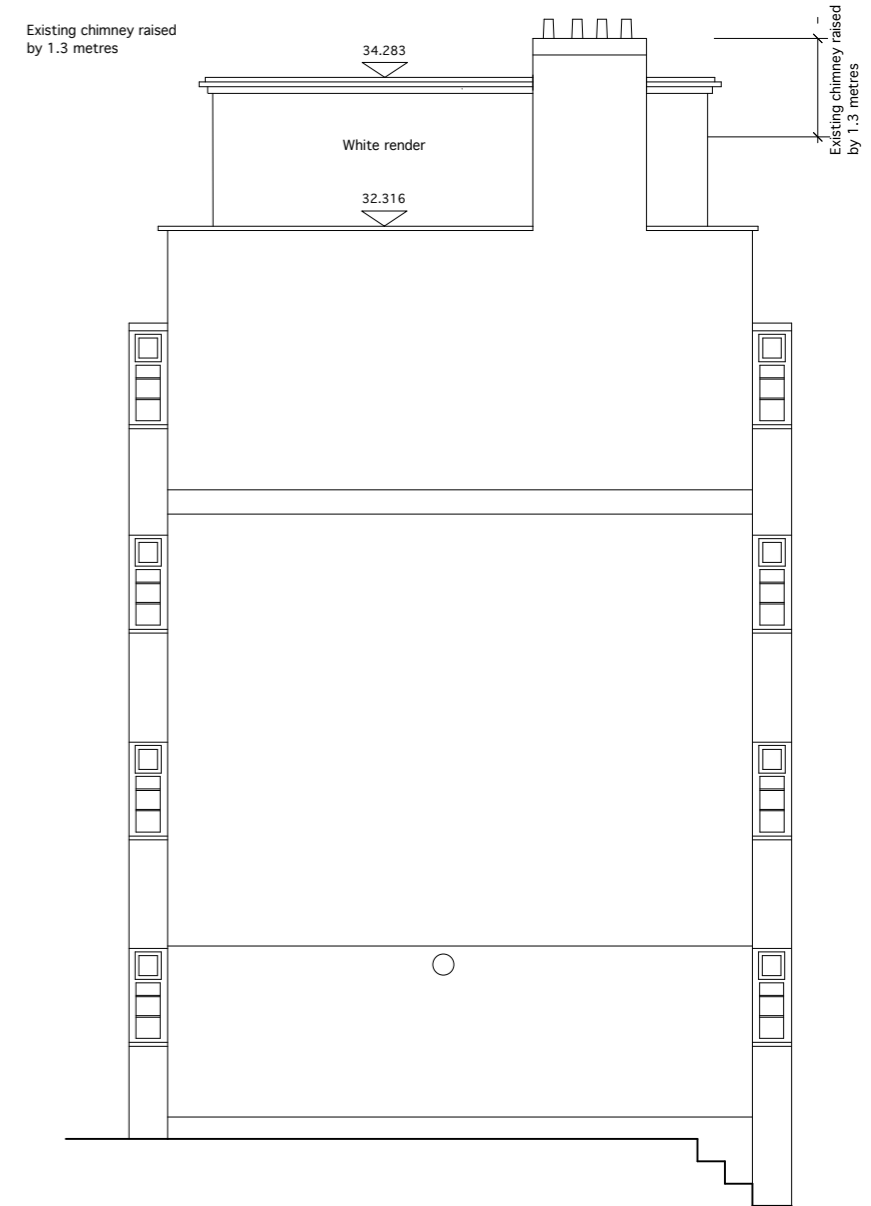

NORTH ELEVATION 2

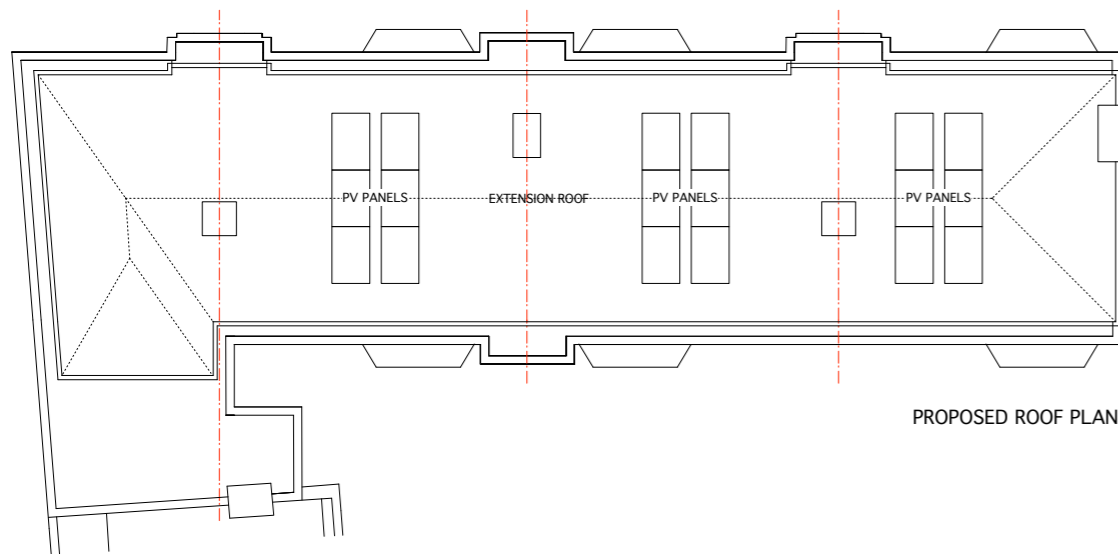

PROPOSED ROOF PLAN

Rev B Extension lowered by 200 mm Feb '17

ANGUS McLEISH ARCHITECT

SCALE  
1:50 @ A1 approx  
1:100 @ A3 approx

DATE NOV '16

THE CONTRACTOR MUST CHECK ALL DIMENSIONS ON SITE. ONLY FIGURED DIMENSIONS ARE TO BE WORKED FROM.  
DISCREPANCIES MUST BE REPORTED TO THE ARCHITECT BEFORE PROCEEDING

THIS DRAWINGS IS COPYRIGHT

TITLE  
HOWARDS COURT, PECKHAM RYE, LONDON SE15 3PH  
THREE NEW FLATS ABOVE 7/8 AND 15/16

DETAIL  
PROPOSED ELEVATIONS AND SECTION - SHEET 2  
PROPOSED ROOF PLAN

DRAWING NO 12101/97A

ANGUS McLEISH RIBA  
95 HIGH STREET  
GRETTON, CORBY, NN17 3DF  
Tel: 01536 772466 Mob: 07773 281020  
Email: mcleisharchitect@ndp.co.uk