

ORIGINAL STOCK  
BRICKWORK &  
ARCHED LINTEL OVER

EXISTING TIMBER  
SASH WINDOW TO  
GROUND FLOOR  
BEDROOM

EXISTING REAR WINDOW ELEVATION  
01

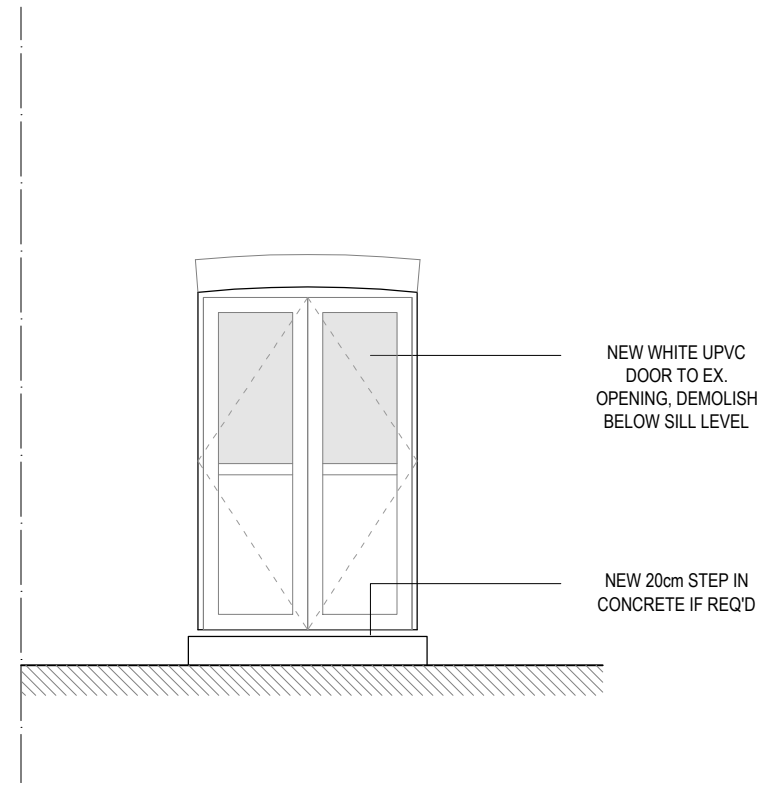

NEW WHITE UPVC  
DOOR TO EX.  
OPENING, DEMOLISH  
BELOW SILL LEVEL

NEW 20cm STEP IN  
CONCRETE IF REQ'D

PROPOSED REAR DOORS ELEVATION  
02

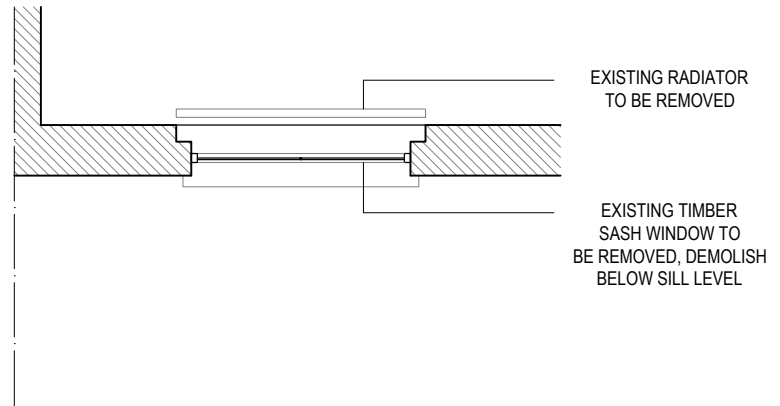

EXISTING RADIATOR  
TO BE REMOVED

EXISTING TIMBER  
SASH WINDOW TO  
BE REMOVED, DEMOLISH  
BELOW SILL LEVEL

EXISTING REAR WINDOW PLAN  
03

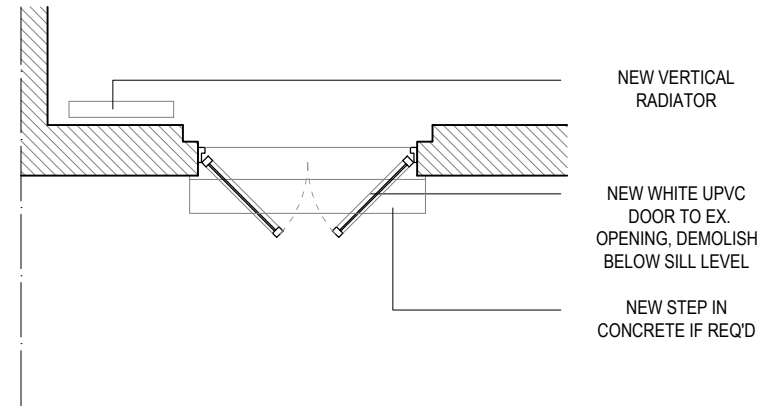

NEW VERTICAL  
RADIATOR

NEW WHITE UPVC  
DOOR TO EX.  
OPENING, DEMOLISH  
BELOW SILL LEVEL

NEW STEP IN  
CONCRETE IF REQ'D

PROPOSED REAR DOORS PLAN  
02

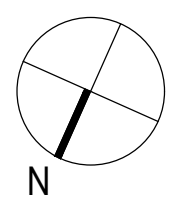

1:50

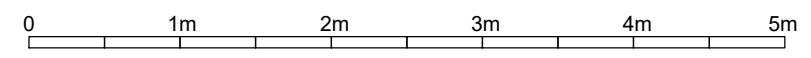

DRAWING: EXISTING & PROPOSED DRAWINGS		ON BEHALF OF: WESTMINSTER HIA
PROJECT ADDRESS: 164a WESTBOURNE PK RD, W11 1BT		
CASE No./DWG No./REV: P-03B	SCALE: 1:50@A3	
DRAWN BY: JQ	DATE: 26.10.21	(QUINN STUDIO LTD. 148 CROYLAND RD LONDON N9 7BD)