

EXISTING REAR WINDOW ELEVATION
01

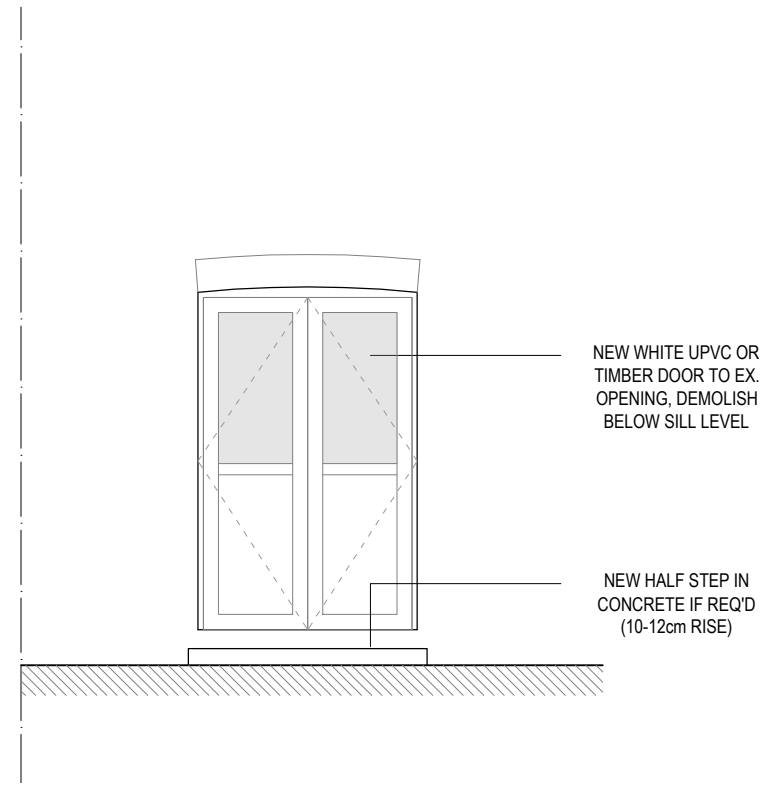

PROPOSED REAR DOORS ELEVATION
02

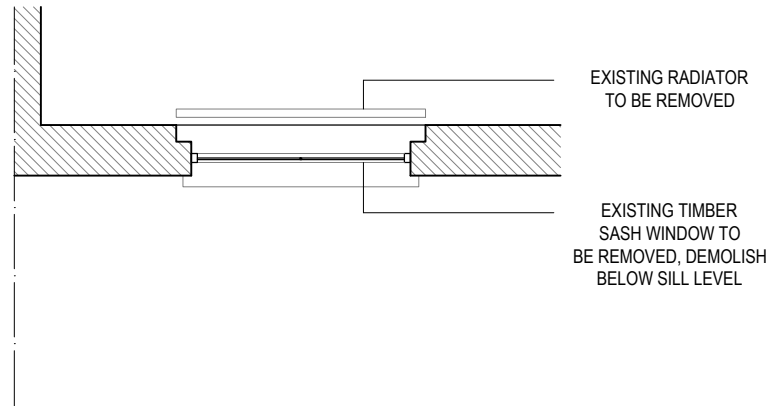

EXISTING REAR WINDOW PLAN
03

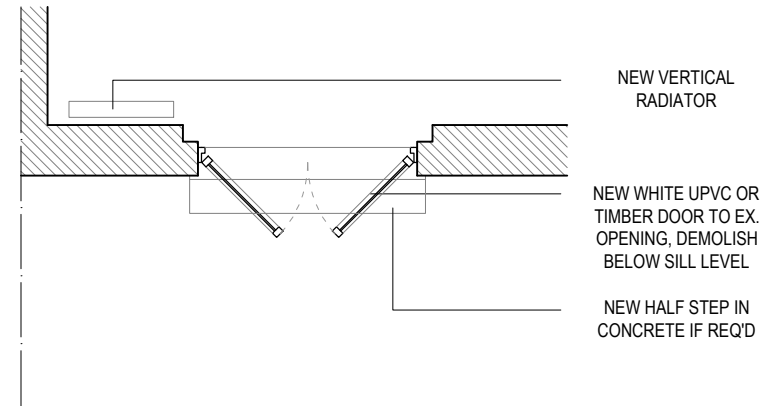

PROPOSED REAR DOORS PLAN
02

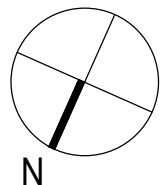

1:50

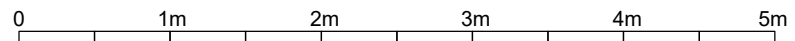

DRAWING: EXISTING & PROPOSED DRAWINGS		ON BEHALF OF: WESTMINSTER HIA
PROJECT ADDRESS: 164a WESTBOURNE PK RD, W11 1BT		
CASE No./DWG No./REV: P-03	SCALE: 1:50@A3	
DRAWN BY: JQ	DATE: 26.10.21	(QUINN STUDIO LTD. 148 CROYLAND RD LONDON N9 7BD)