

EXISTING SITE PLAN  
01

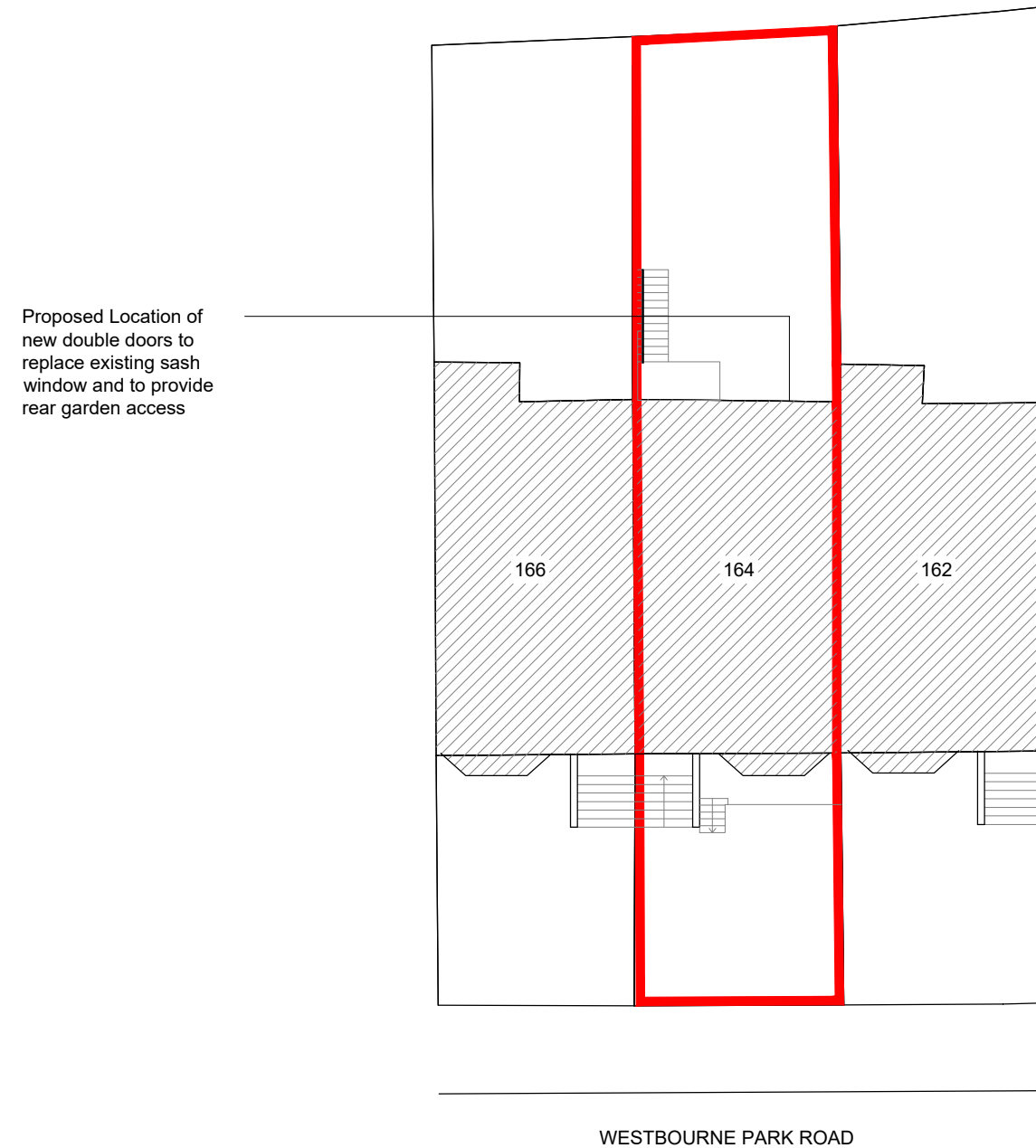

PROPOSED SITE PLAN  
02

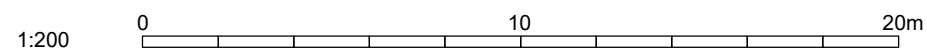
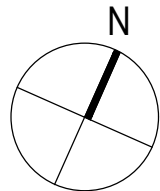

DRAWING: EXISTING & PROPOSED SITE PLANS		ON BEHALF OF: WESTMINSTER HIA
PROJECT ADDRESS: 164a WESTBOURNE PK RD, W11 1BT		
CASE No./DWG No./REV: P-02	SCALE: 1:200@A3	(QUINN STUDIO LTD. 148 CROYLAND RD LONDON N9 7BD)
DRAWN BY: JQ	DATE: 26.10.21	