

Site Boundary

Site Boundary

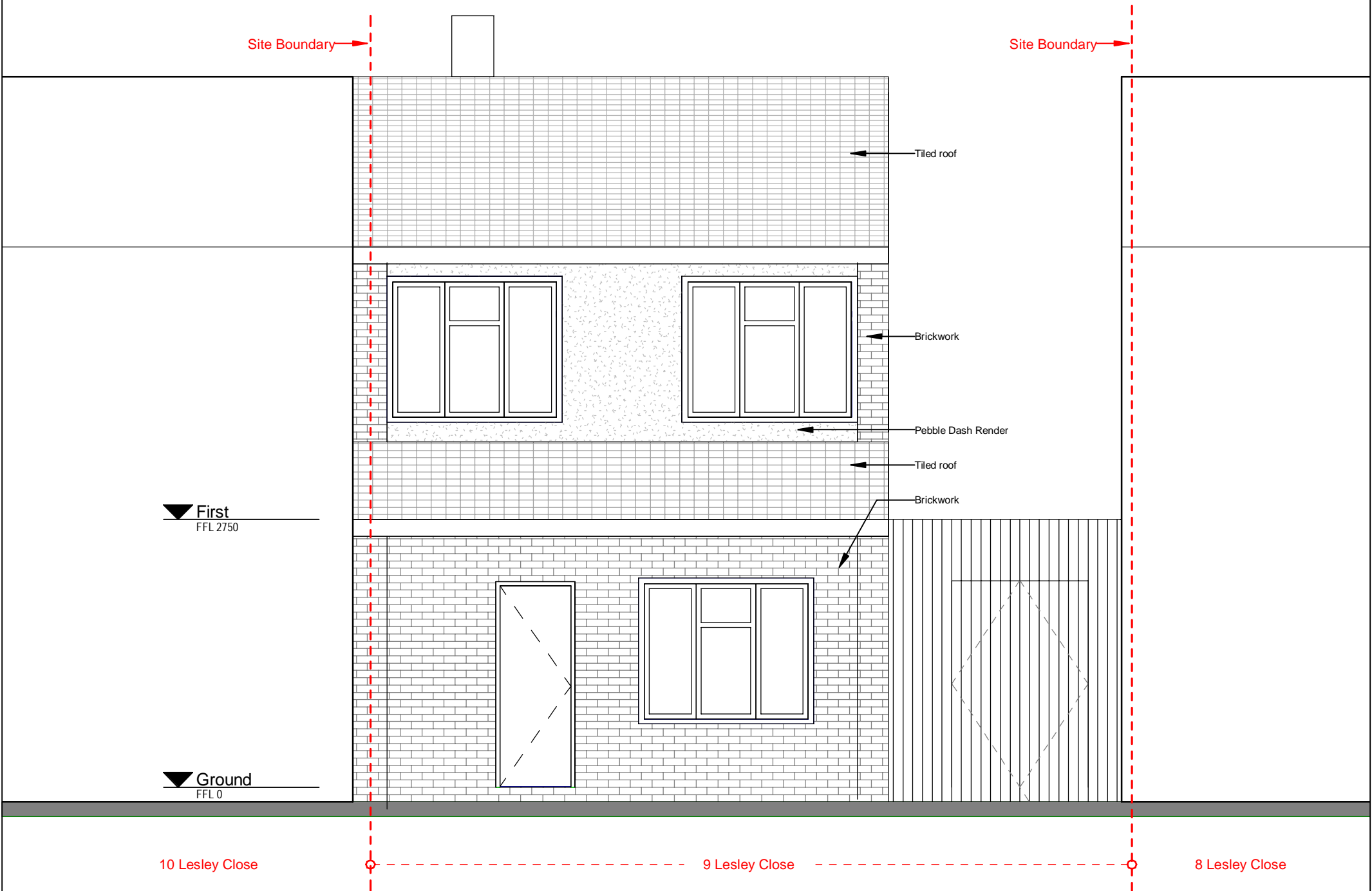

▼ First
FFL 2750

▼ Ground
FFL 0

Tiled roof

Brickwork

Pebble Dash Render

Tiled roof

Brickwork

10 Lesley Close

9 Lesley Close

8 Lesley Close

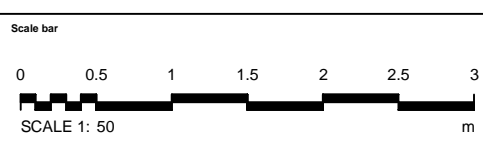

Notes:
Do not scale off this document/drawing/model for any purposes other than those required in connection with the application for planning consent for the project.
This document/drawing/model is prepared for the sole use of Joe Wheeler's employer Sam Fulllove & Rebecca Fulllove (property owners of 9 Lesley Close). No liability to any other persons is accepted by Joe Wheeler.
Joe Wheeler accepts no liability for any use of this document/drawing/model by parties other than the party for whom it was prepared or for purposes other than those for which it was prepared.
Copyright in the design contained in this document/drawing/model remains vested to Joe Wheeler. Any use of this drawing must be requested and should not be used without Joe Wheeler's consent.

1	Issued For Planning	05.07.2021		
No.	Revision	Date	Initial	Chk'd

9 Lesley Close			
Existing Elevations - Front			
Scale @A3	Status	Suitability	Revision
1 : 50	Planning		- 1
July 2021			Class.No 01-0150