

1 Existing Ground Floor Plan
1 : 50

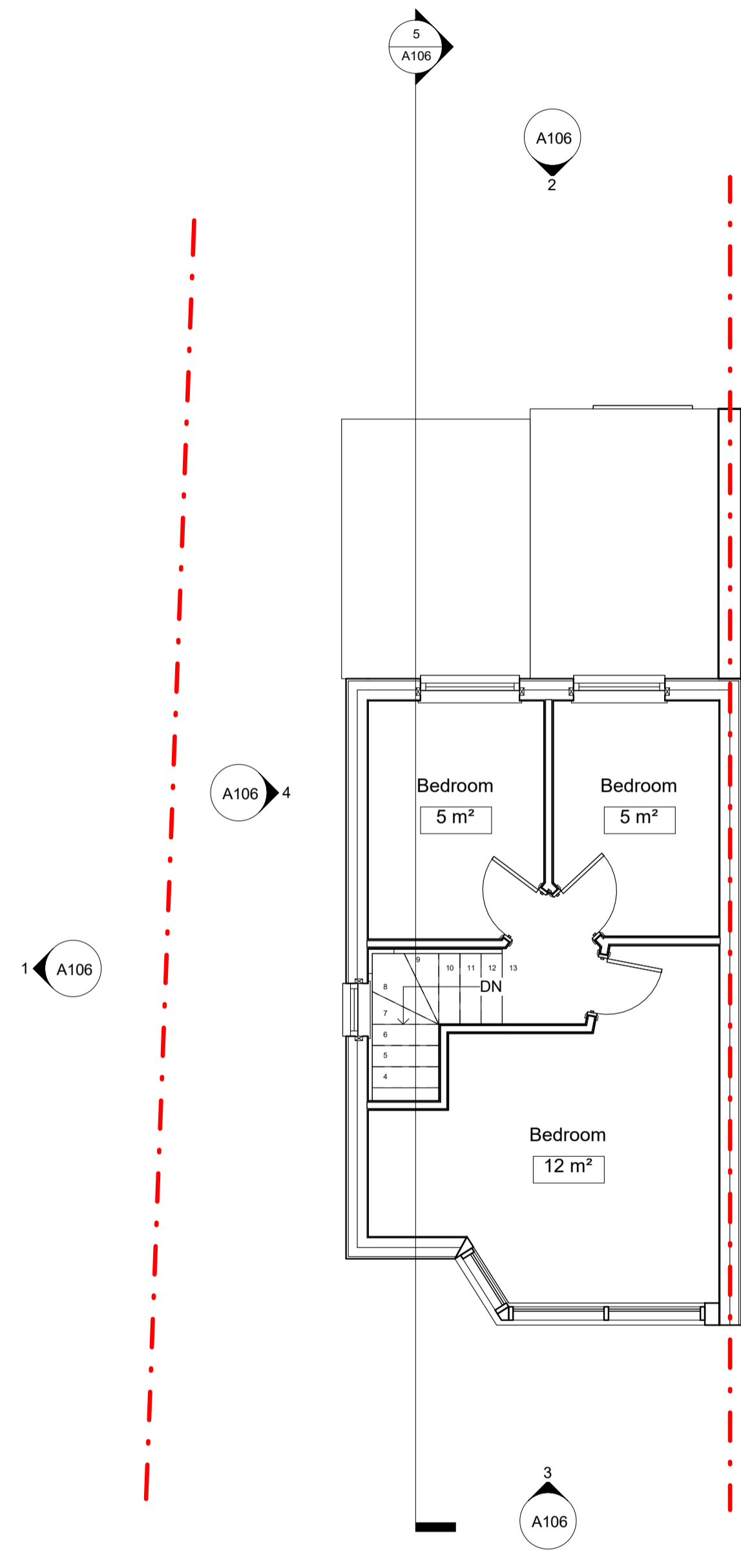

3 Existing Level 1
1 : 50

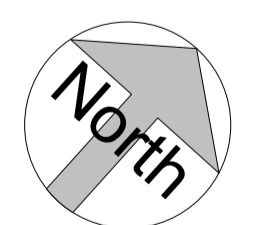
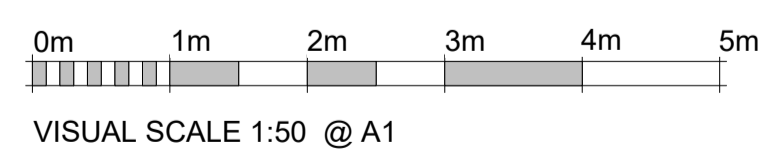
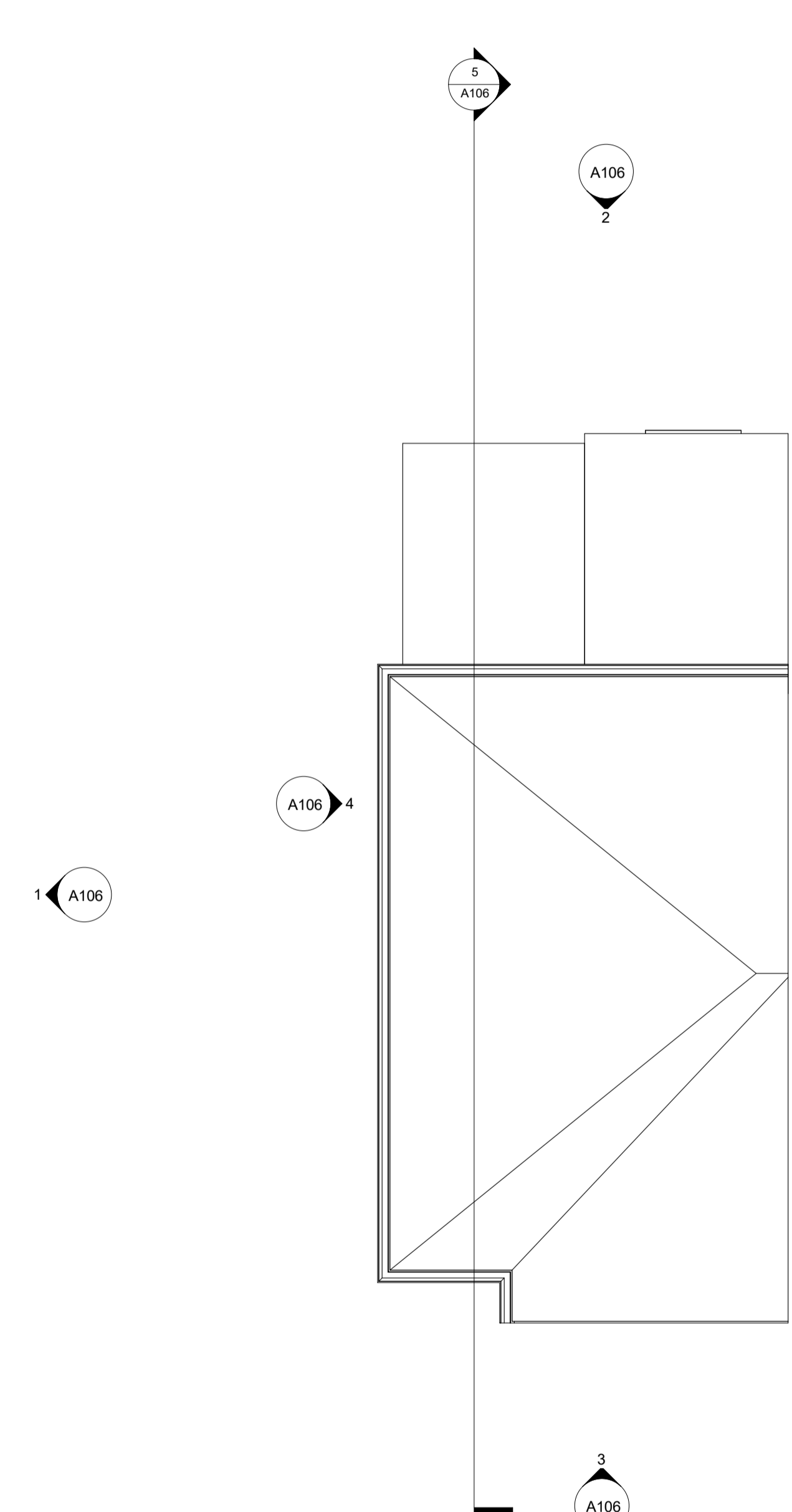

2 Existing Roof Plan
1 : 50

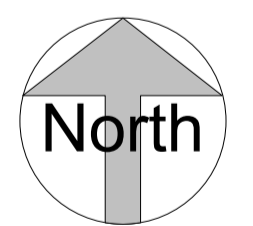
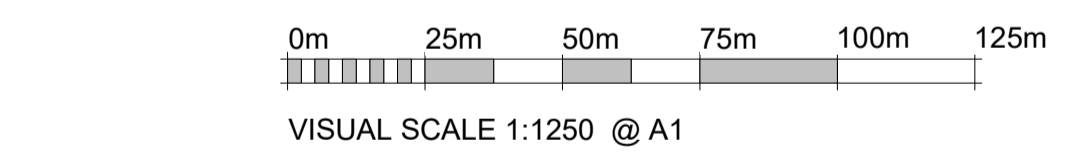

4 Site plan 1-1250 Existing
1 : 1250

NOTES
 - Do not scale from this drawing.
 - Check all dimensions on site.
 - Site levels to be read in conjunction with topographical survey.
 - Subject to site inspection.
 - This drawing is to be read in conjunction with all other contract/tender documentation (as applicable) and all documents prepared by other consultants.
 - In accordance with third party agreements.
 AREAS
 - Refer to area schedule
 © Copyright Reserved. Mark Manning

Rev	Notes	yy.mm.dd	By	Aut	h

NOTES
GENERAL NOTE:
 - All works to be carried out in accordance with relevant BS/EN standards.
PACKAGES:
 - Design, materials and construction detailing to be carried out by trade contractor.
 - All trade packages to be carried out under warranties by contractor.
 - REFER TO ARCHITECT'S SPECIFICATION AND ASSOCIATED ADDENDA.
CO-ORDINATION:
 The main Contractor/Management Contractor is responsible for co-ordination of the scope and sequence of all Sub-Contractors' work.

Mark Manning Architect
 1 Bobtail Court
 Duston NNS 6TX
 T 07810714055

Date: 03/01/21
 Drawn By: Author
 Checked by: Checker
 Scale @ A1: As indicated
 Scale @ A3: As indicated
 CAD File No: D:\OneDrive\105\OneDrive - Church of Jesus Christ\Backup Laptop\Projects 2021\17 Shuttle Close Sidcup\Revit\17 Shuttle Close Revised 10-09-2021.rvt

Nathan Gee
 17 Shuttle Close - Sidcup
 Existing Plans
 0001 A107

Revised 10-09-2021.rvt