

- DRAINAGE STORM NEW
- DRAINAGE STORM EXISTING
- DRAINAGE STORM EXISTING REMOVED
- DRAINAGE FOUL NEW
- DRAINAGE FOUL EXISTING
- DRAINAGE FOUL EXISTING REMOVED
- DRAINAGE COMBINED NEW
- DRAINAGE COMBINED EXISTING
- DRAINAGE COMBINED EXISTING REMOVED

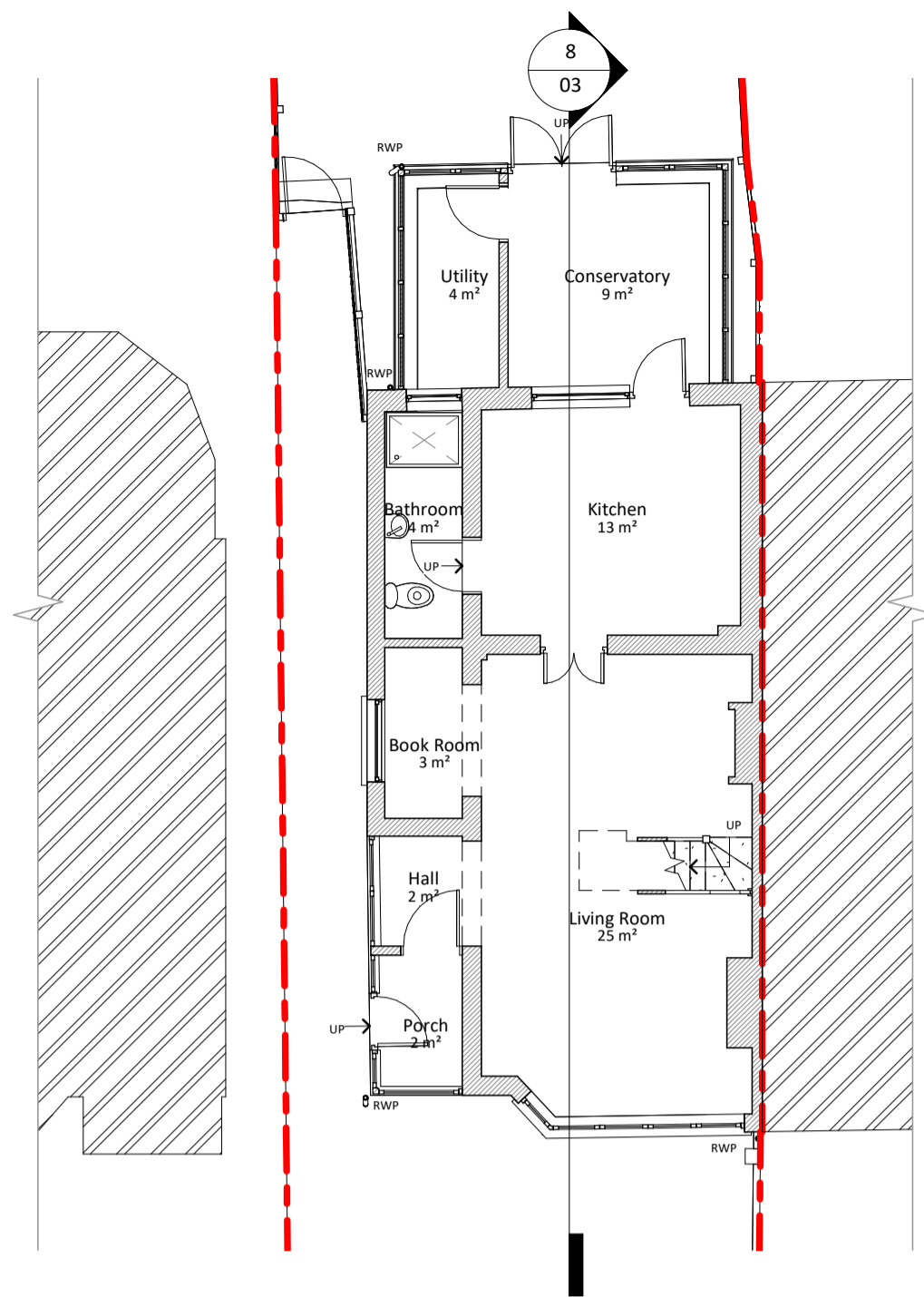

1 Existing Ground Floor
1 : 100

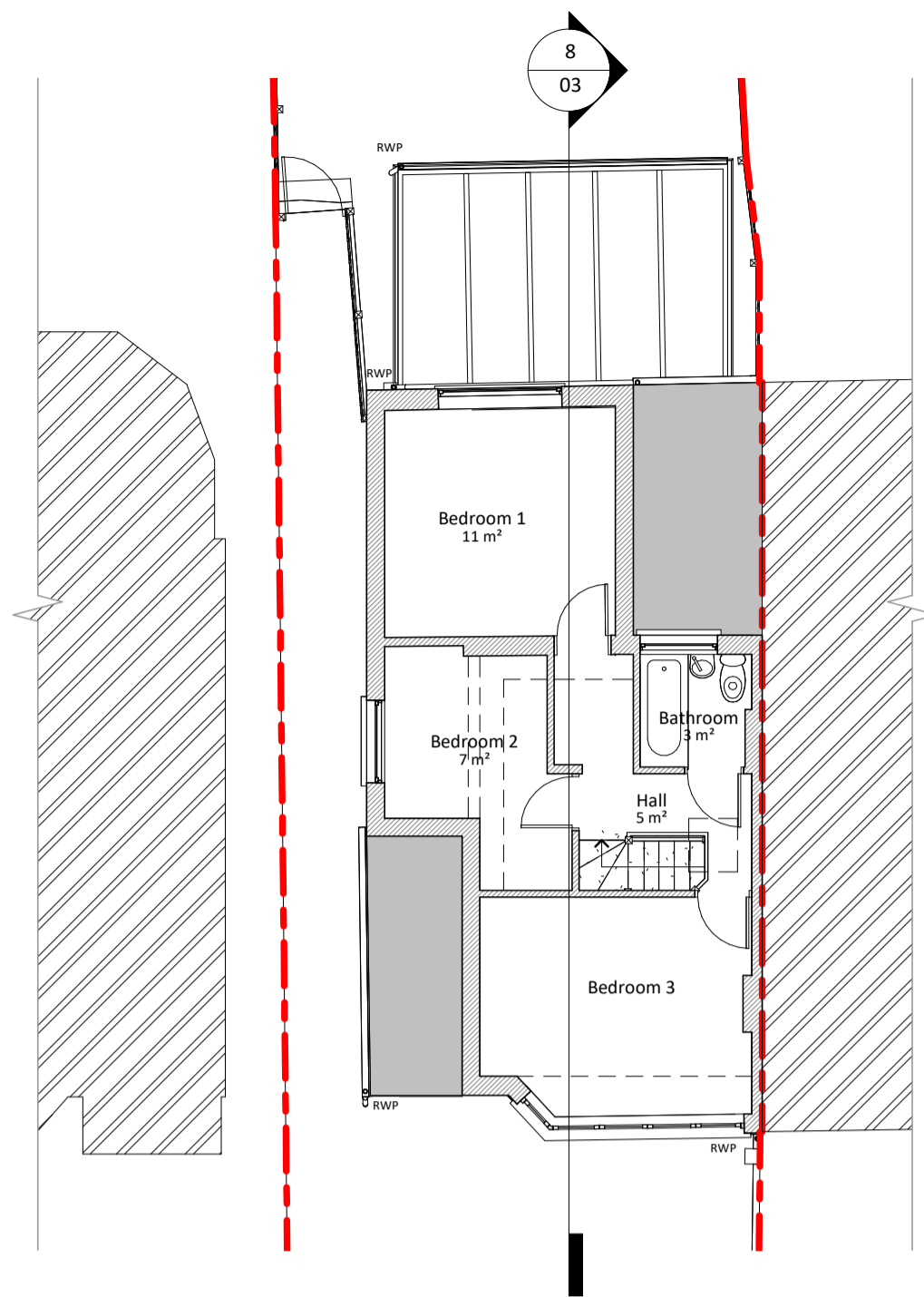

2 Existing First Floor
1 : 100

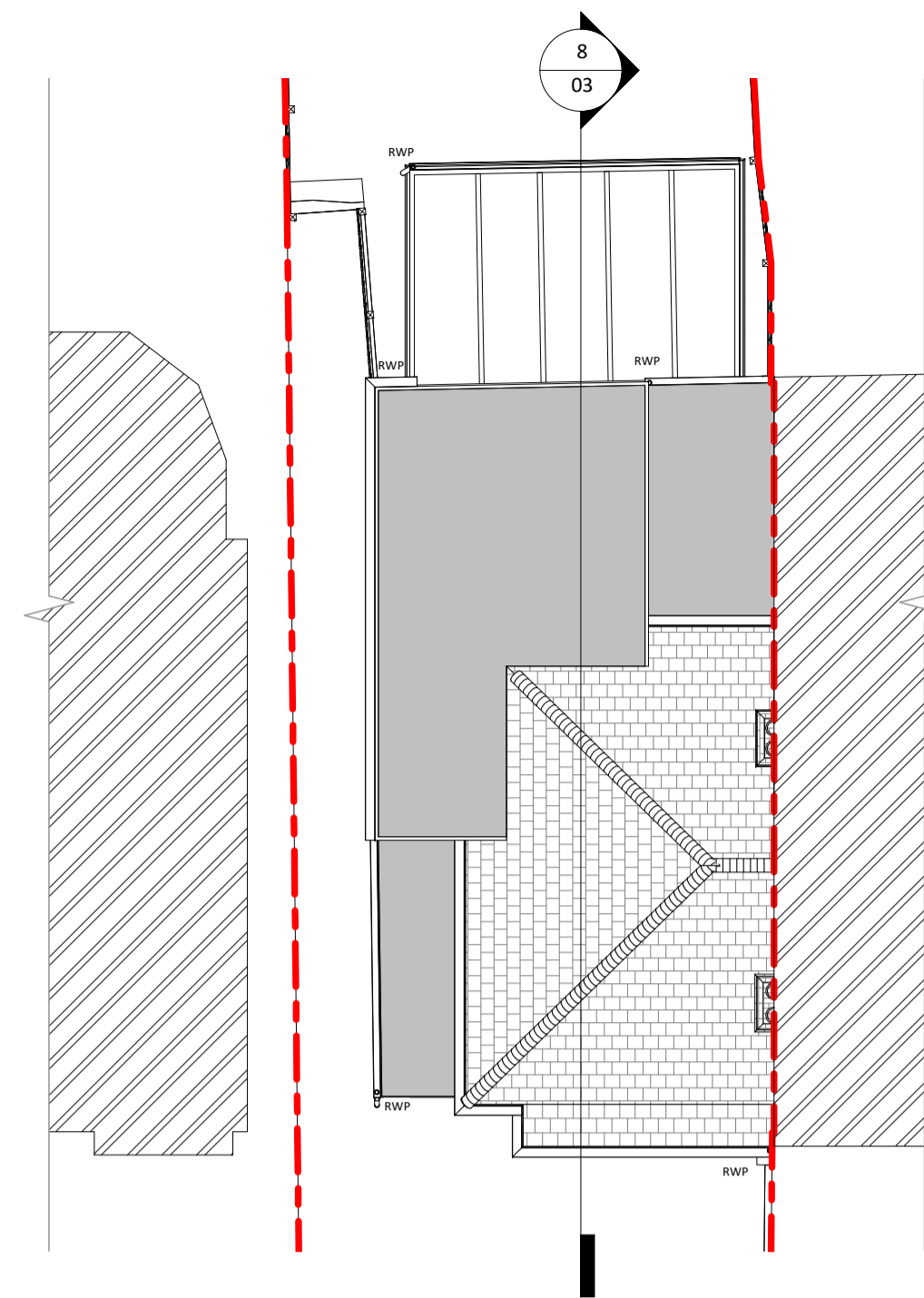

3 Existing Roof
1 : 100

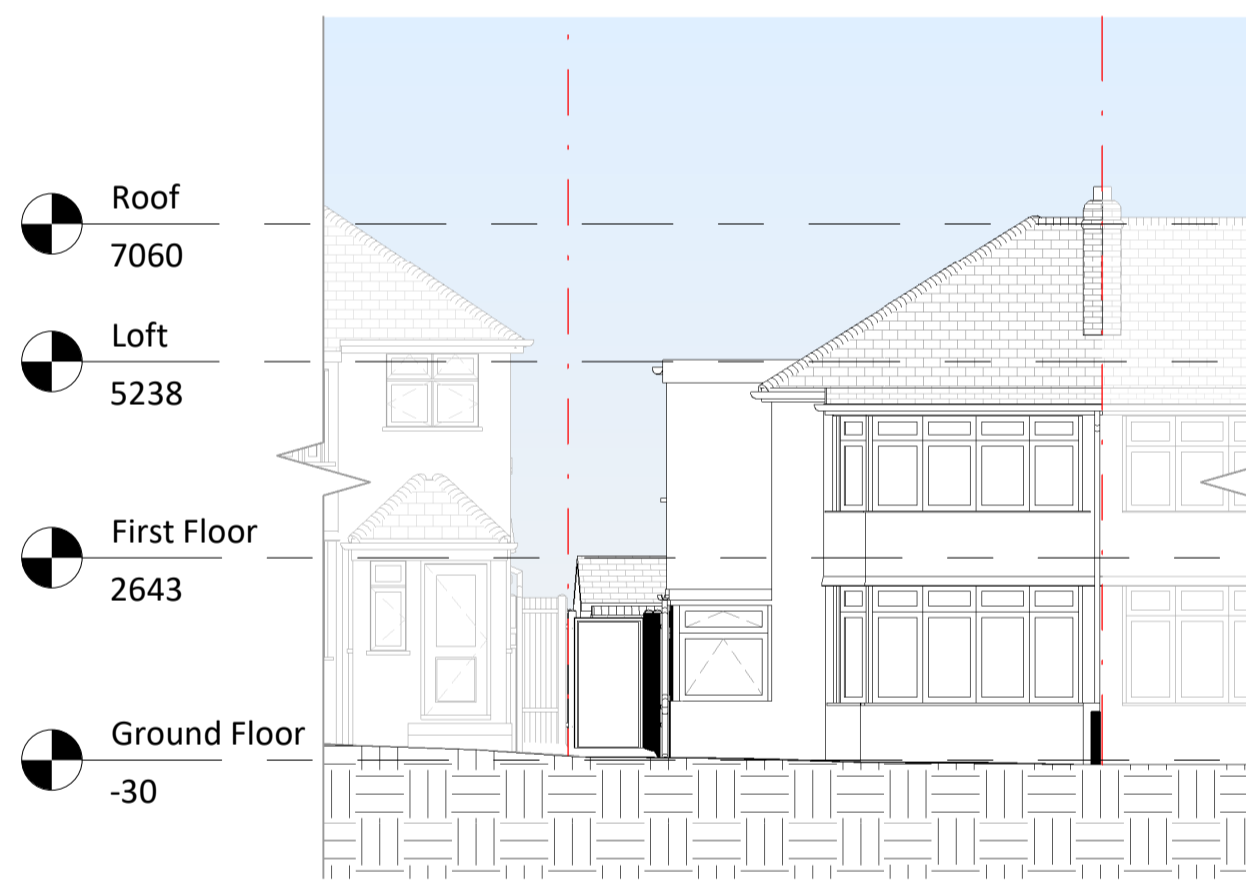

4 Existing Front Elevation
1 : 100

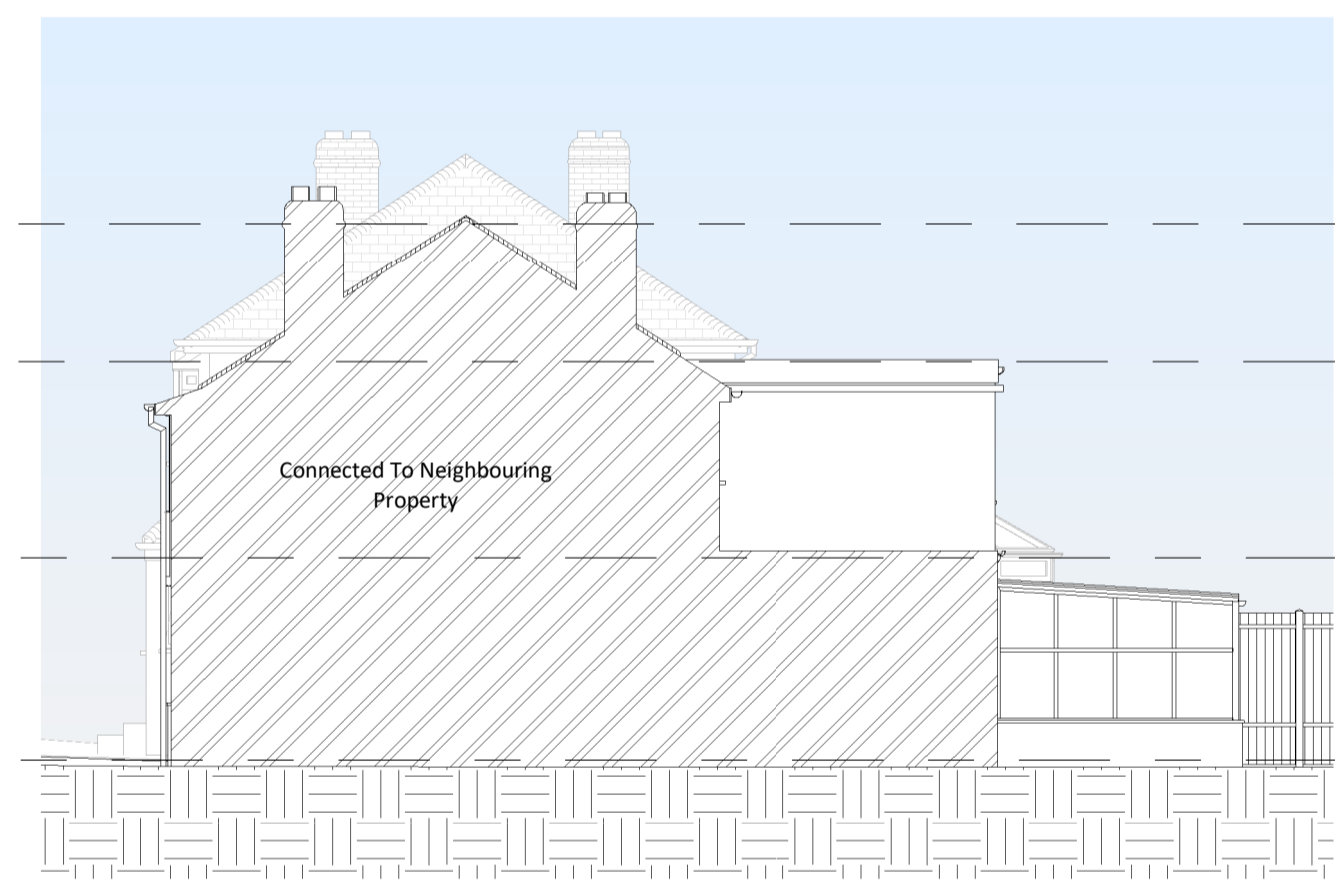

5 Existing Right Elevation
1 : 100



8 Section 1
1 : 100

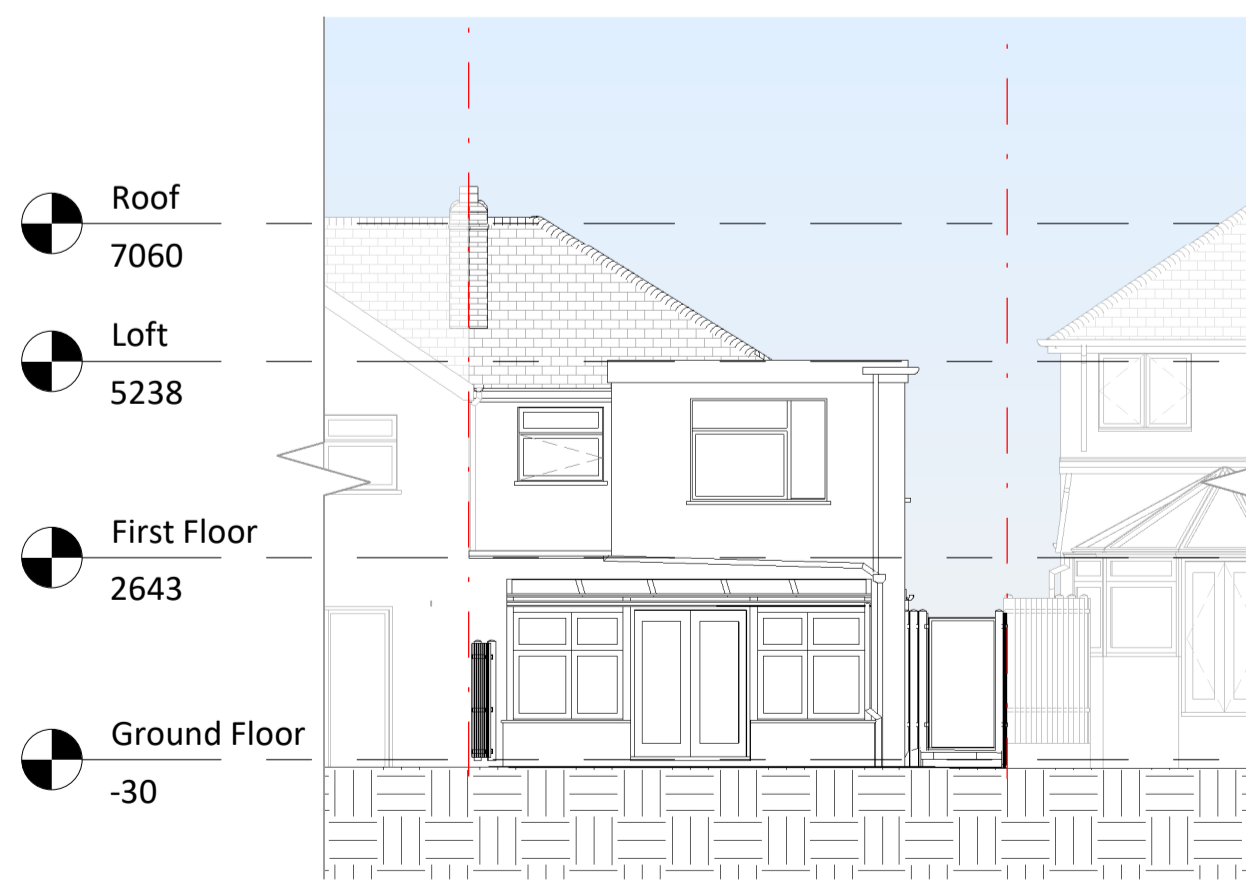

6 Existing Rear Elevation
1 : 100



7 Existing Left Elevation
1 : 100



9 Existing Rear View

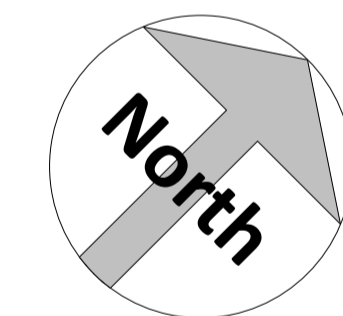

Amendments :

Rev	Date	Description

Project:
S Royle
18 Fairwater Avenue Welling Kent
DA16 2HY

Title:
Planning Drawings
Existing Layouts and Elevations

Bluelime Retail Ltd /
Bluelime Home Design LLP.
Design, Project
Management, Build



Thames Innovation Center,
Veridion Way, Veridion
Park, Erith, Kent DA18 4AL
Tel: 01322 521026

18 Fairwater Avenue
Single Storey Rear Extension with Part
First Floor Infill

Drawn by: Z.A Scale: 1 : 100 © A1 Date: 25/08/21

Drawing number: BL/DRG/050821/ 03 Rev:

Do not scale from this drawing. Dimensions to be checked on site.

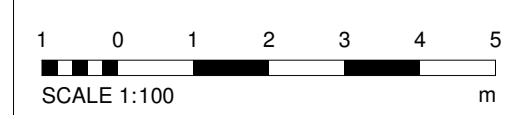

SCALE 1:100