

- DRAINAGE STORM NEW
- DRAINAGE STORM EXISTING
- DRAINAGE STORM EXISTING REMOVED
- DRAINAGE FOUL NEW
- DRAINAGE FOUL EXISTING
- DRAINAGE FOUL EXISTING REMOVED
- DRAINAGE COMBINED NEW
- DRAINAGE COMBINED EXISTING
- DRAINAGE COMBINED EXISTING REMOVED

EXTERNAL FINISHES SCHEDULE	
1	Pebble dash to match existing
2	Render to match existing
3	Velux Roof Lights
4	Aluminium Bifold Door
5	Clay tiles to match existing
6	White UPVC window to match existing
7	New Composite door
8	White/Black UPVC fascia and guttering system
9	
10	
11	
12	
13	
14	
15	

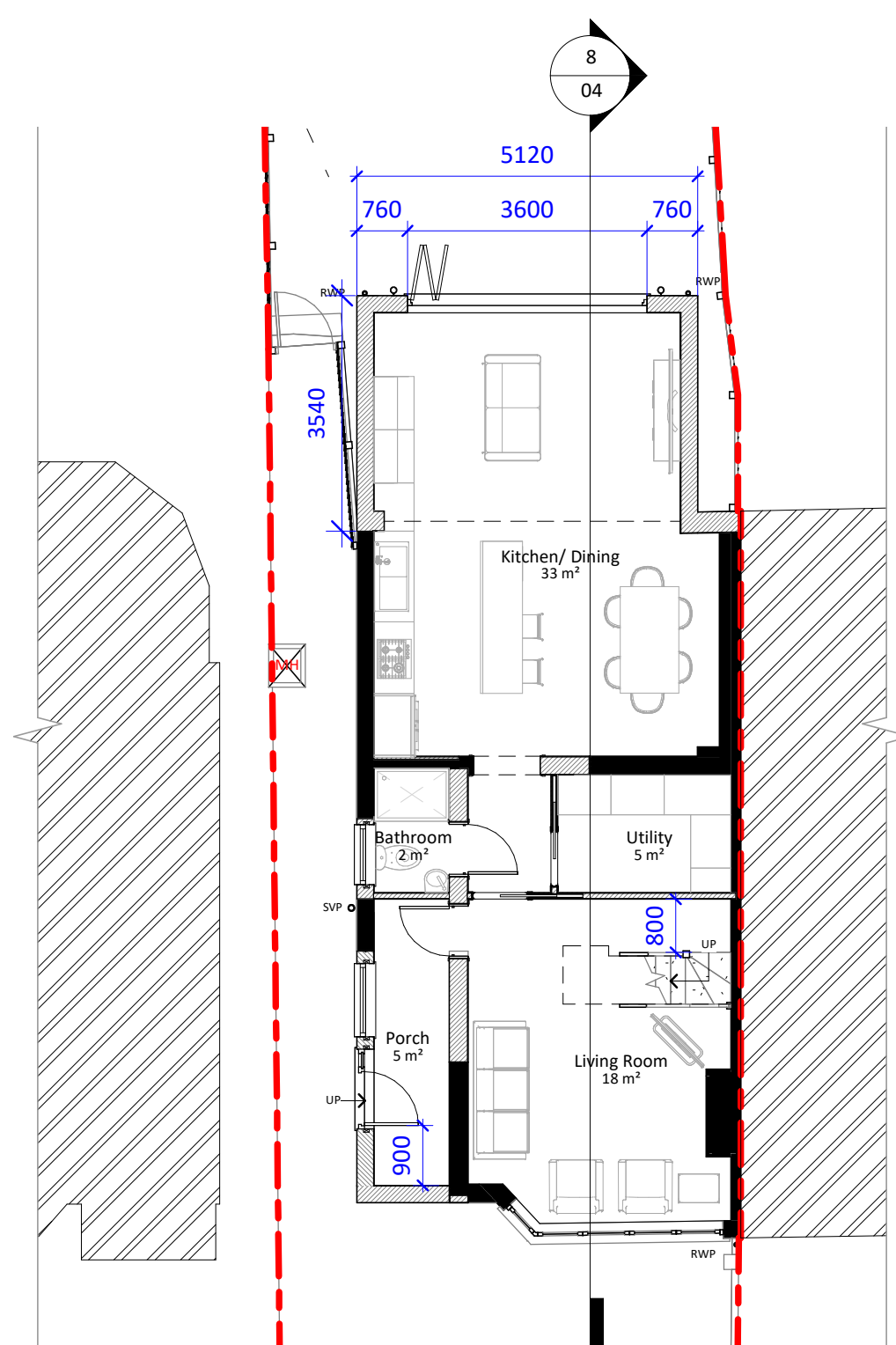

**1 Proposed Ground Floor**  
1 : 100

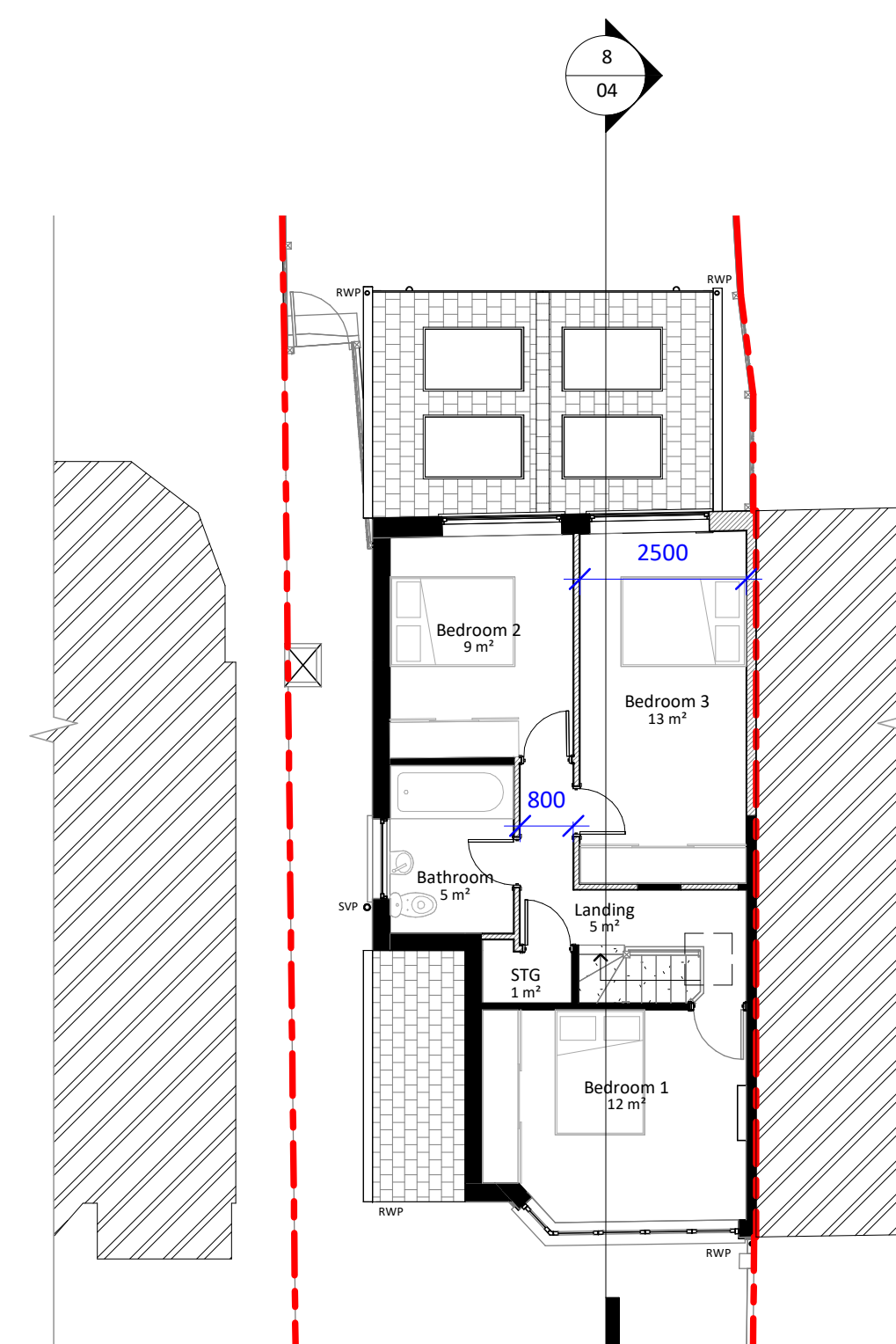

**2 Proposed First Floor**  
1 : 100

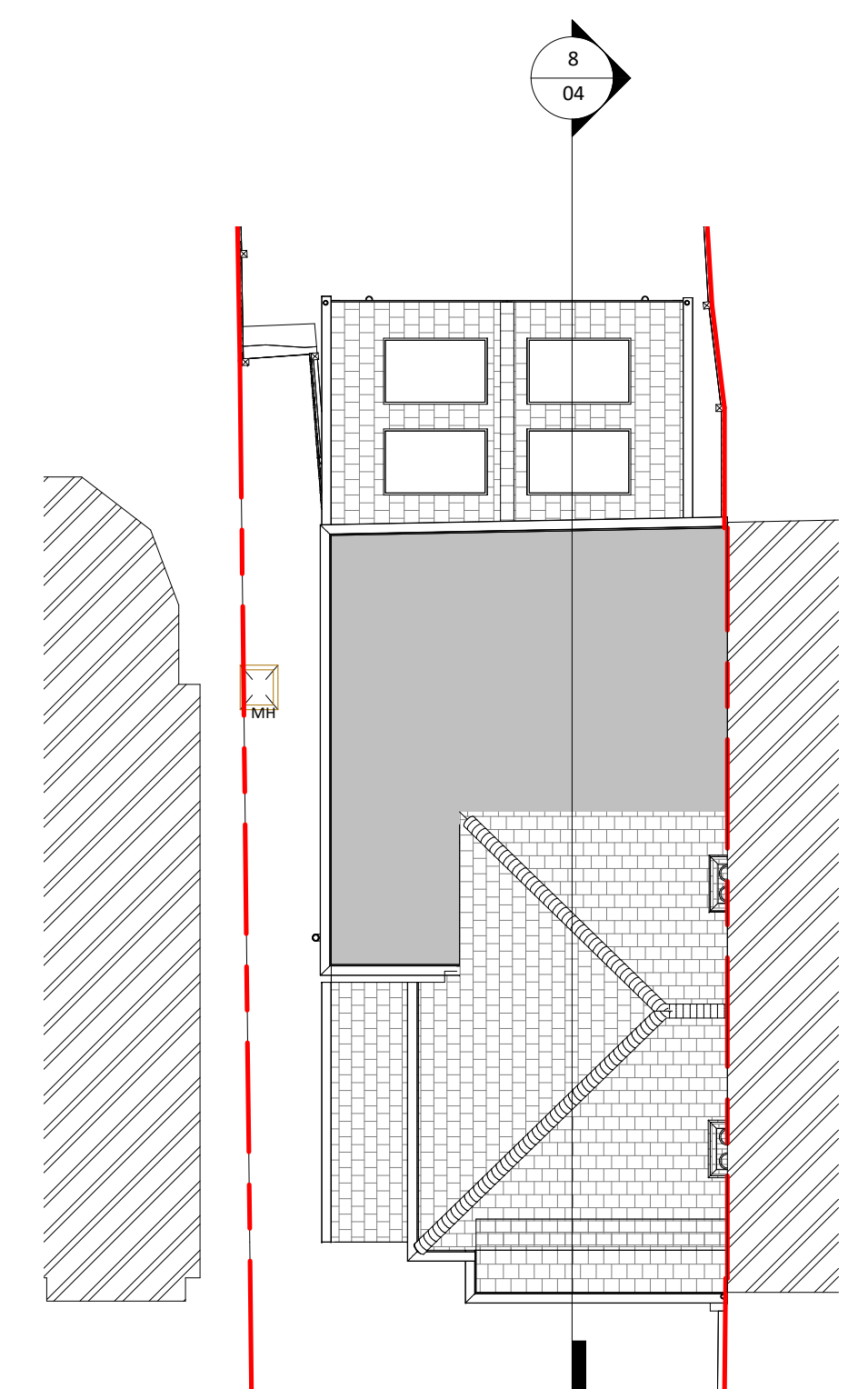

**3 Proposed Roof**  
1 : 100

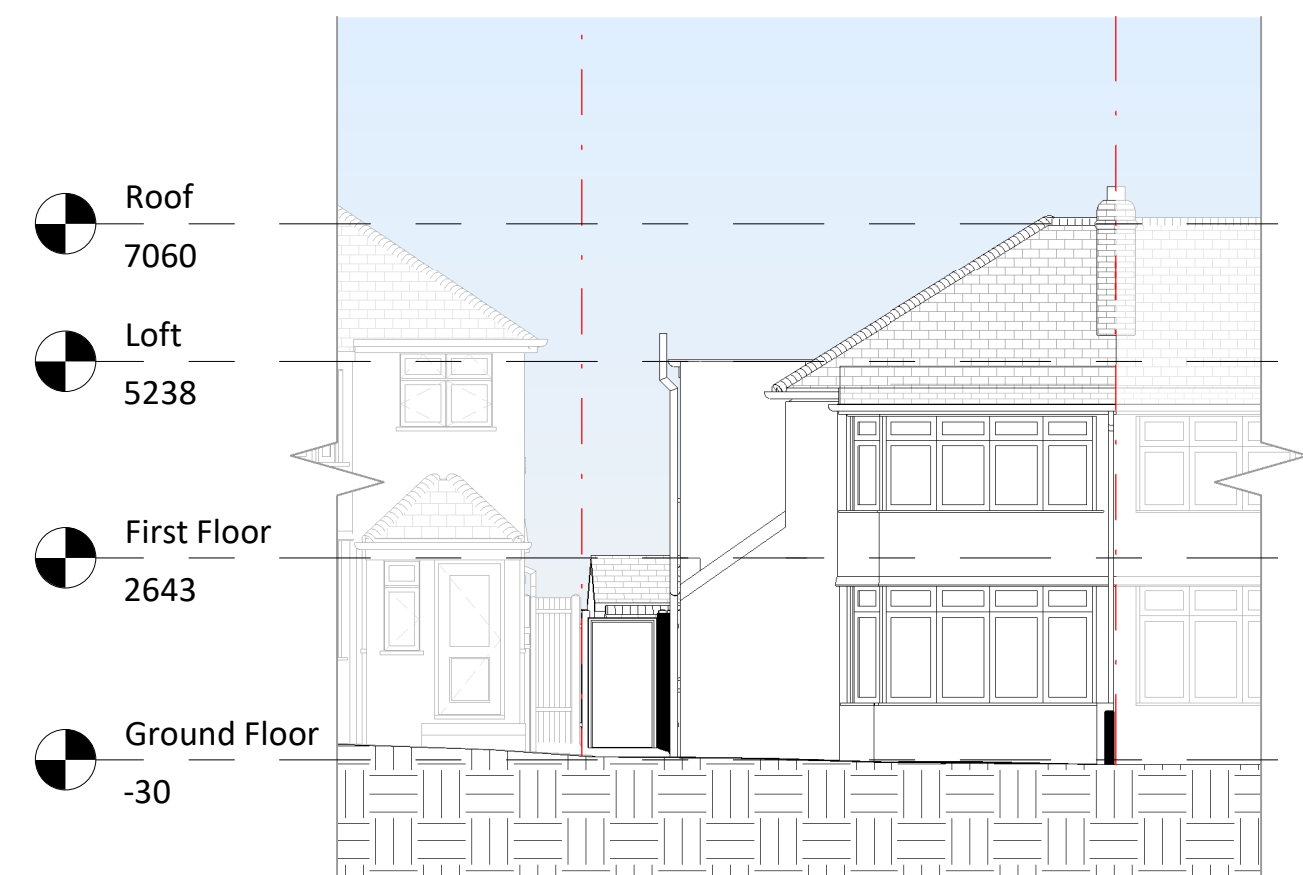

**4 Proposed Front Elevation**  
1 : 100



**5 Proposed Left Elevation**  
1 : 100

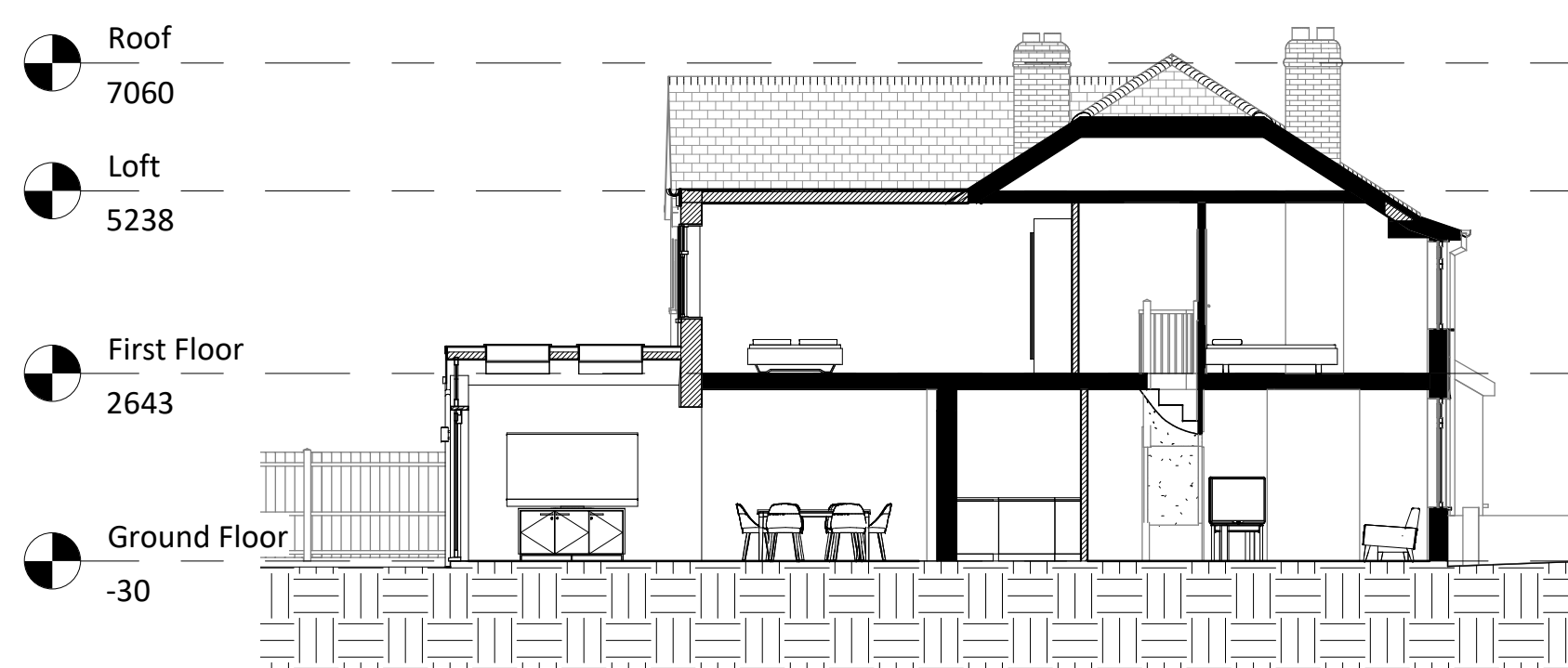

**8 Section**  
1 : 100

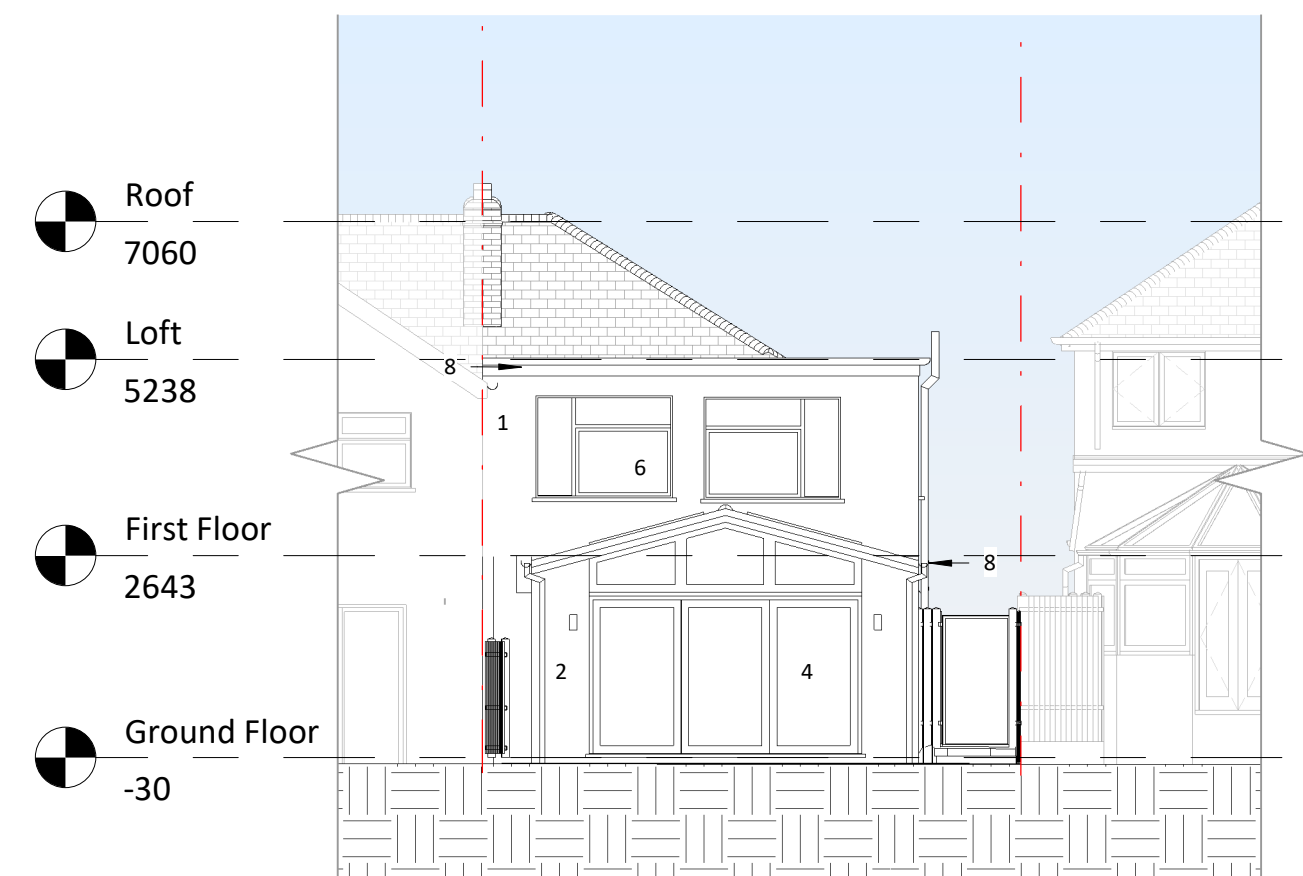

**6 Proposed Rear Elevation**  
1 : 100

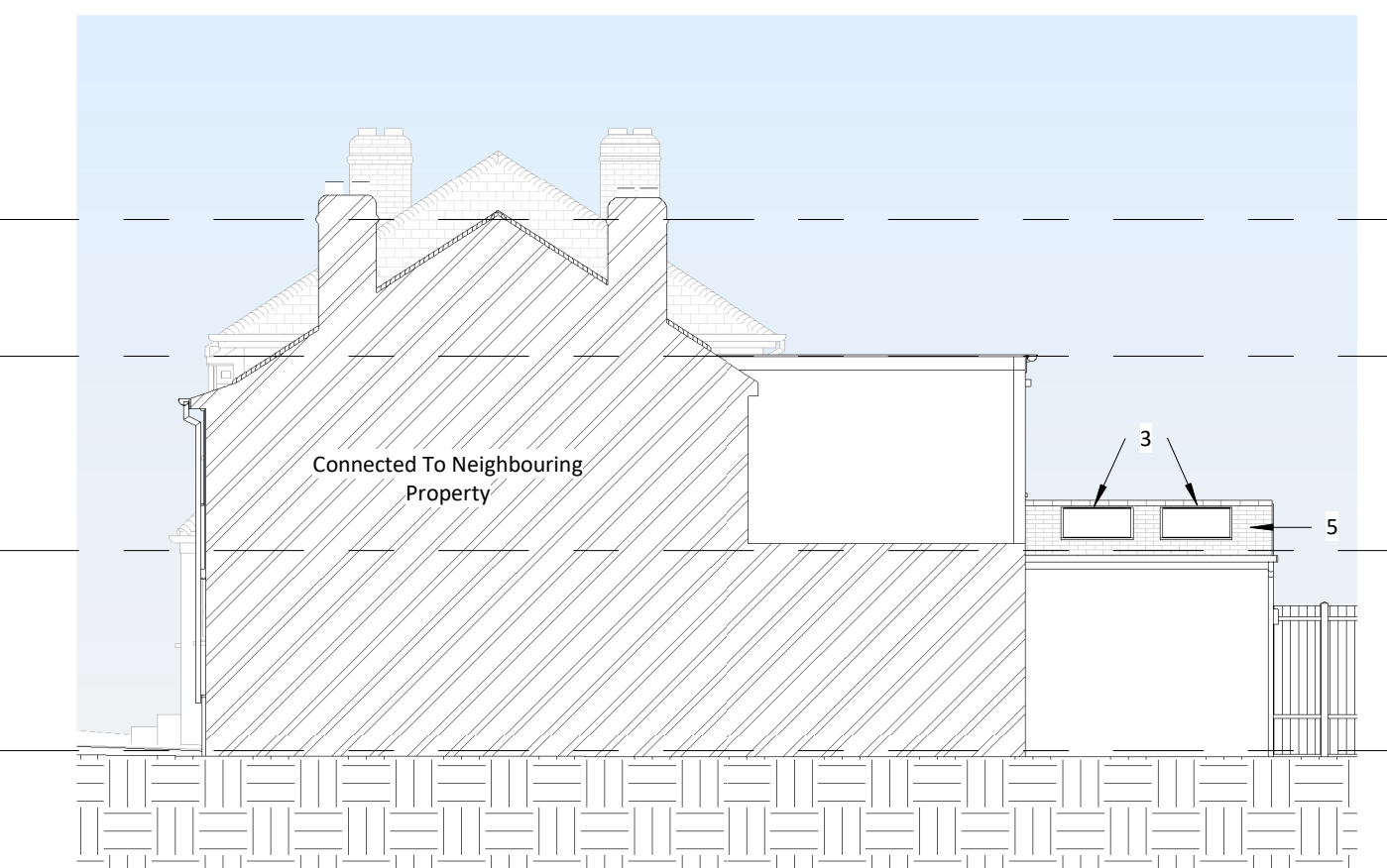

**7 Proposed Right Elevation**  
1 : 100

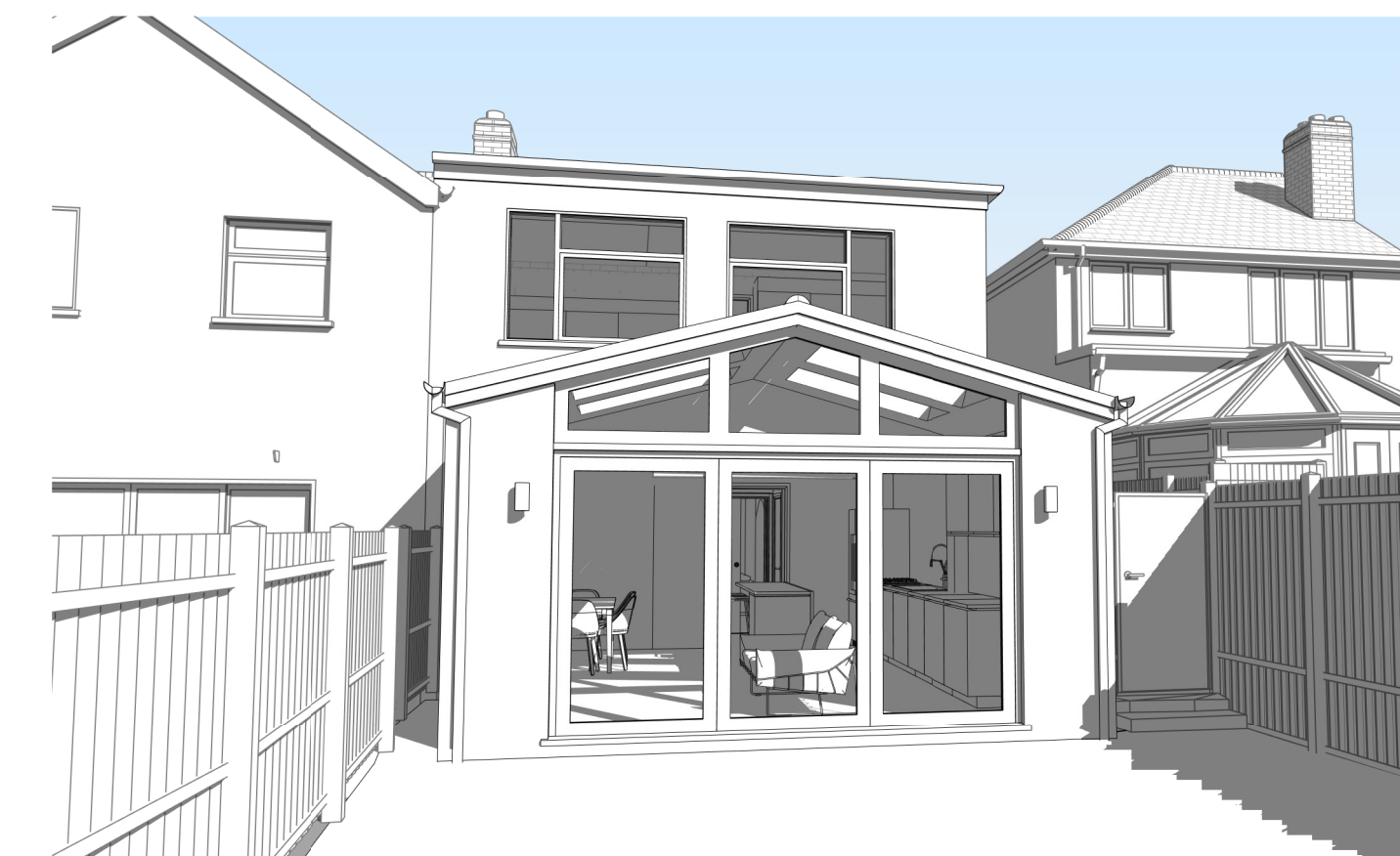

**9 Proposed Rear View**

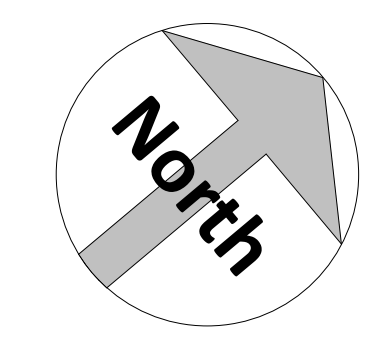

Rev	Date	Description
A	25/08/2021	Single Storey Rear Extension with Part First Floor add

Project:

18 Fairwater Avenue Welling Kent DA16 2HY

Title:  
Planning Drawings  
Proposed Layouts and Elevations

Bluelime Retail Ltd /  
Bluelime Home Design LLP.  
Design, Project  
Management, Build



Thames Innovation Center,  
Veridion Way, Veridion  
Park, Erith, Kent DA18 4AL

Tel: 01322 521026

18 Fairwater Avenue  
Single Storey Rear Extension with Part  
First Floor Infill

Drawn by: Z.A Scale: 1 : 100 © A1 Date: 25/08/21

Drawing number: 04 Rev: A

Do not scale from this drawing. Dimensions to be checked on site.

