

○ Front Elevation
1:100

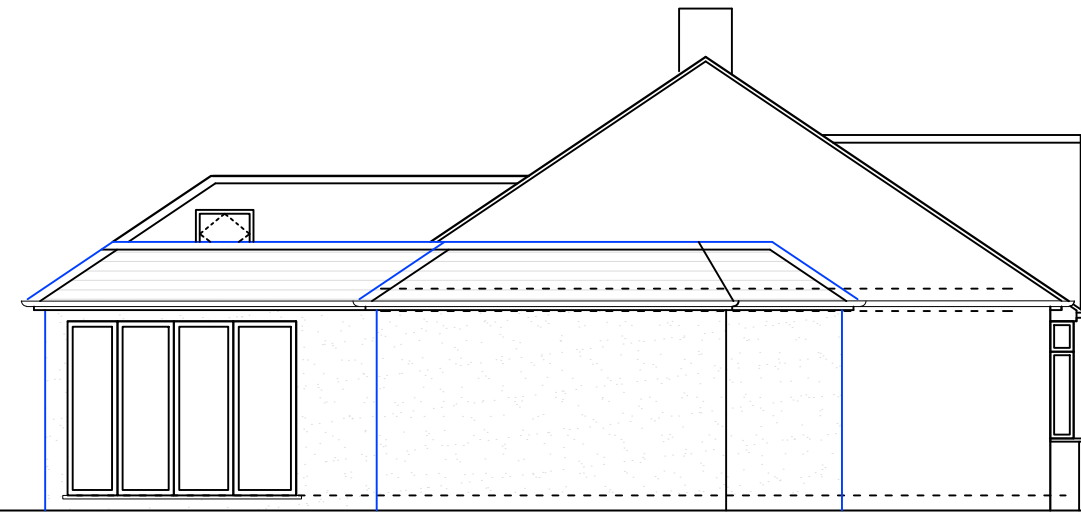

○ Side Elevation
1:100

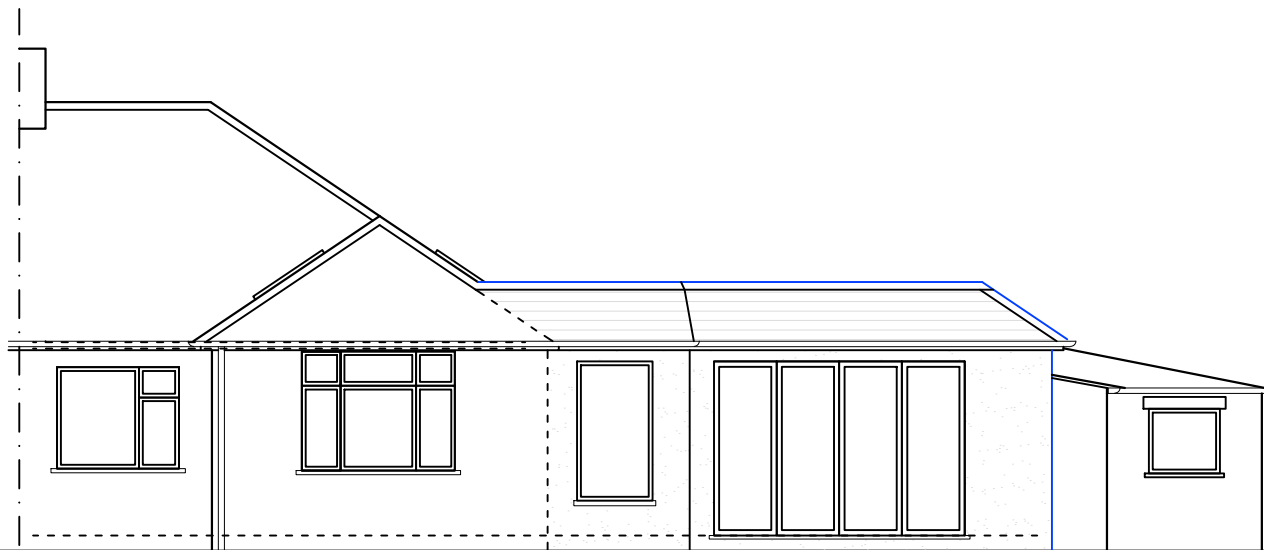

○ Rear Elevation
1:100

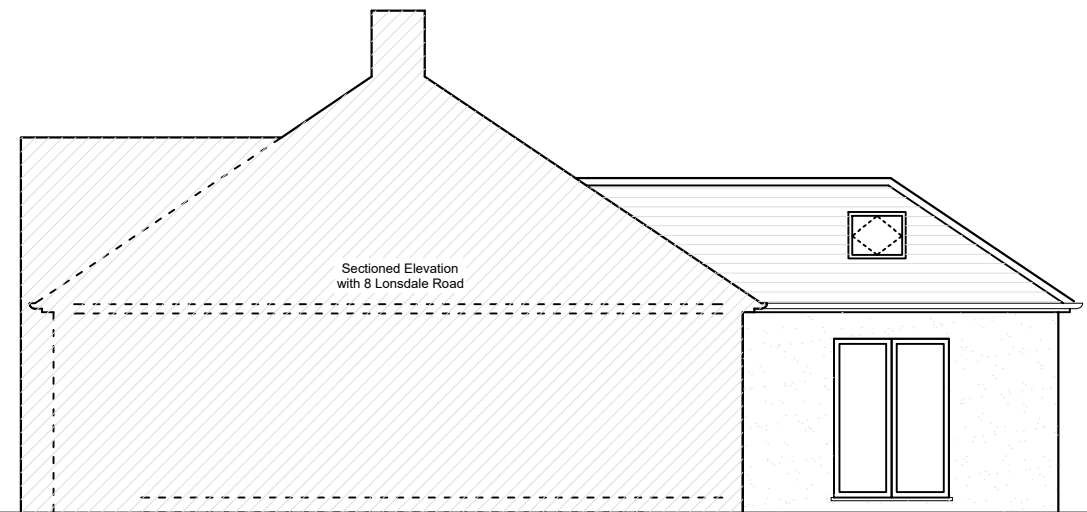

○ Sectioned Side Elevation
1:100

- NOTES GENERAL:**
- Work to figured dimensions and relative position only, confirm to designer
 - This drawing is to be read in conjunction with all relevant drawings, detailed specifications where applicable and all associated drawings in this series (if any)
 - Any discrepancy on this drawing is to be reported immediately to Oakman Architecture Ltd for clarification
 - The contractor is responsible for all temporary works and for the stability of the works in progress



Revision	Date	Drawn	Designer	Checked	Approved
	23.09.21	BJS			

Revision History

**OAKMAN
ARCHITECTURE.**

© Address:
7 Denham Way,
Denham
UB9 5AX

© Mob.: 07787197752
E-mail: benjamin@oakmanltd.com

Project Address:
7 Lonsdale Road,
Bexleyheath,
DA7 4NG

Client:
[REDACTED]

PROPOSED

Drawing Number:
2145-PL-103

Scales:
1:50 © A3

Rev. No.
—