

Existing Ground Floor/Block Plan Scale 1:100

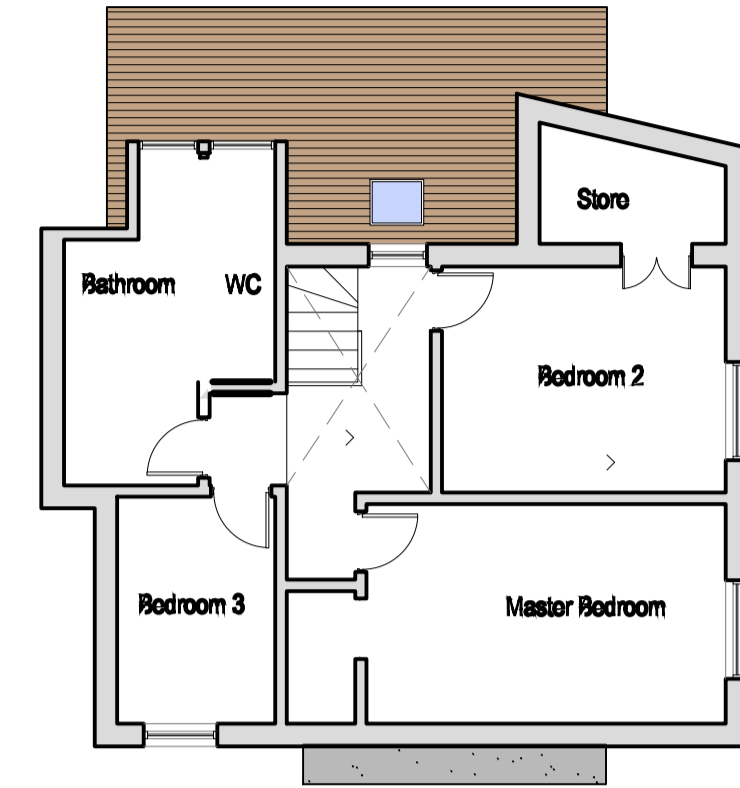

Existing First Floor Plan Scale 1:100

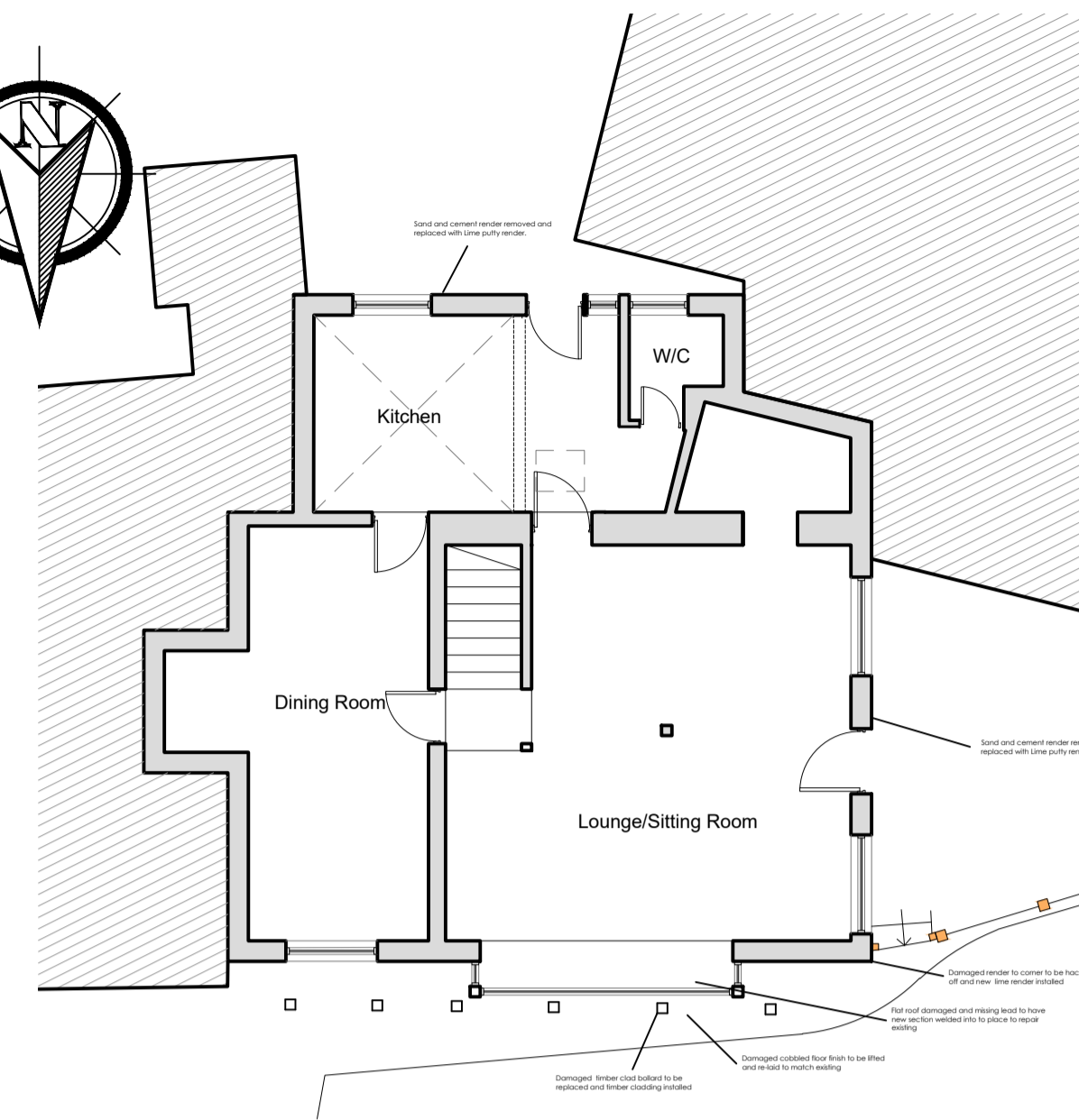
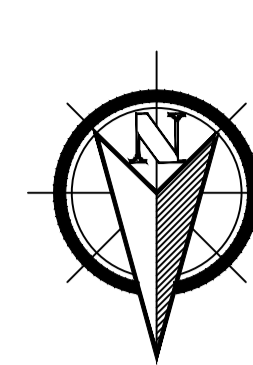

Proposed Ground Floor Plan Scale 1:100

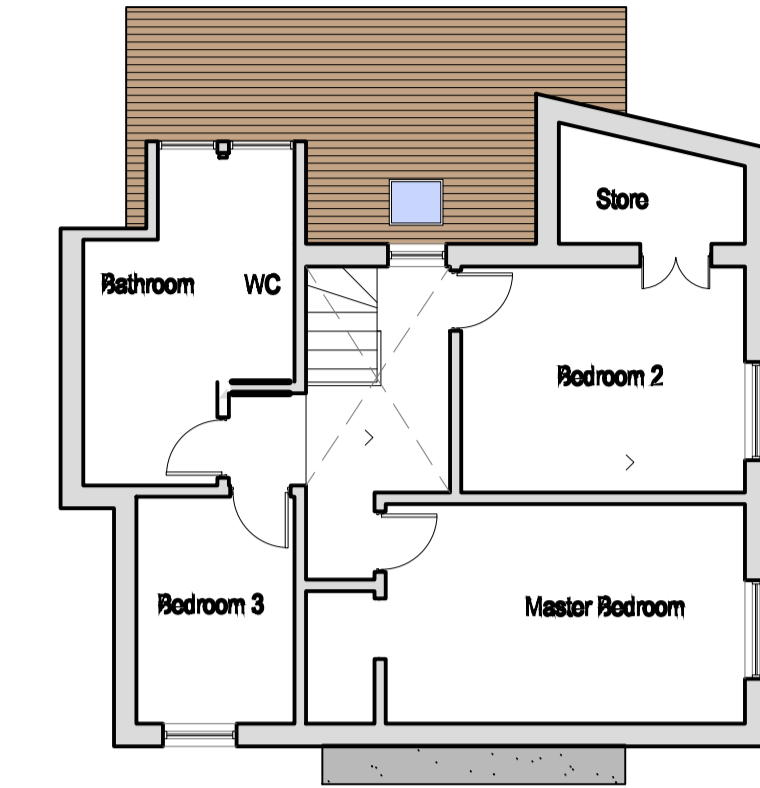

Proposed First Floor Plan Scale 1:100



Existing North Elevation Scale 1:100



Existing West Elevation Scale 1:100



Proposed North Elevation Scale 1:100



Proposed West Elevation Scale 1:100



Existing South Elevation Scale 1:100



Proposed South Elevation Scale 1:100

Revision	Date	Revision Details
Rev. A	-	-
Rev. B	-	-
Rev. C	-	-
Rev. D	-	-
Rev. E	-	-
Rev. F	-	-
Rev. G	-	-
Rev. H	-	-
Rev. I	-	-
Rev. J	-	-

CLIENT: Mr & Mrs Taylor
99 High Street
Westerham
Kent
TN16 1SF

Drawn: M. D. Vale

Checked: --

STATUS:
Subject to Listed Building Consent

NOTE: FIGURED DIMENSIONS TO BE WORKED FROM ONLY.
REPORT ANY DISCREPANCIES TO THE SURVEYOR BEFORE
PROCEEDING. DO NOT SCALE DRAWING.

© Copyright

Notes:

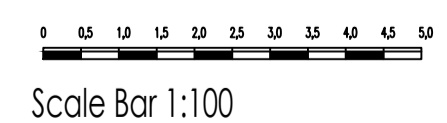

Scale Bar 1:100



SEDGWICK INTERNATIONAL LTD
Solent House, 1460 Parkway, Whiteley, Fareham, PO15 7AF
Tel: 01489 567 635. Email: info@uk.sedgwick.com
www.sedgwick.com/uk

99 High Street
Existing & Proposed
Floor Plans, Elevations
& Block Plan

Scale: 1:100 1:500 & 1:1250 | Date: Feb. 2021 | Rev
Drawing Number: 9303793/001 | A