

The use of this data by the recipient acts as an agreement of the following statements. Do not use this data if you do not agree with any of the following statements:-
 We cannot guarantee any information supplied by third parties and as such their accuracy cannot be guaranteed. All features are approximate and subject to clarification by a detailed topographical survey, statutory service enquiries and confirmation of the legal boundaries.
 Do not scale the drawing.
 Use figured dimensions in all cases.
 Contractors/Sub-contractors/Manufacturers to check all dimensions on site prior to commencement of the works.
 Report any discrepancies in writing to PJC ARCHITECTURE LTD before proceeding.

REV	DATE	AMENDMENTS	BY
A	04.11.21	Additional Elevation	AH

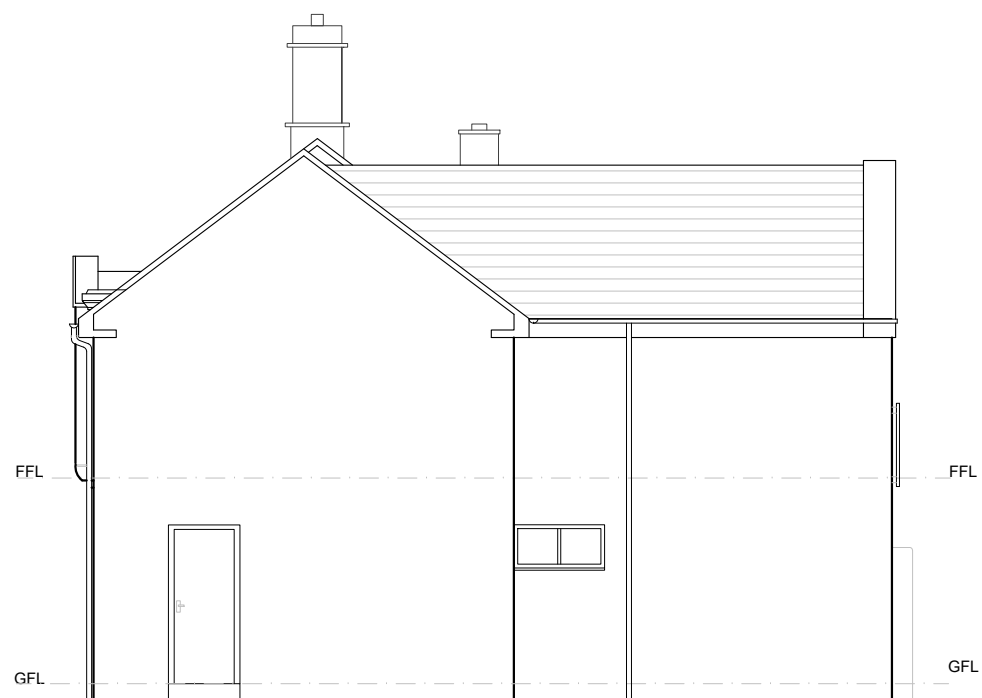

EAST ELEVATION



WEST ELEVATION

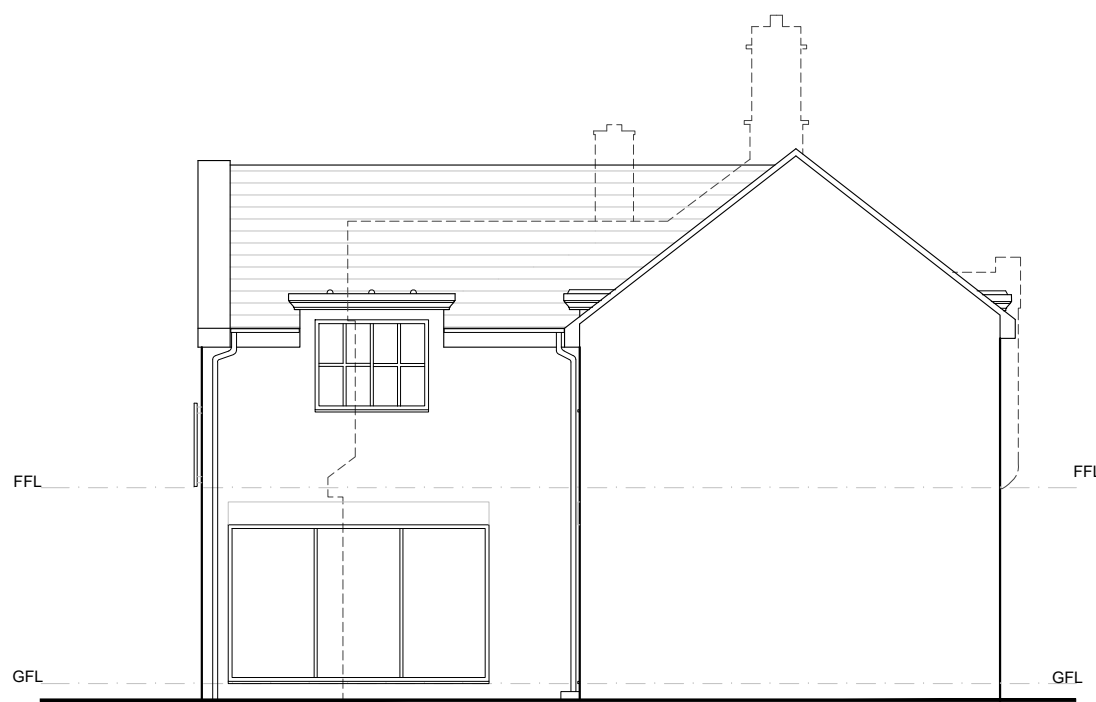

COURTYARD ELEVATION (WEST)

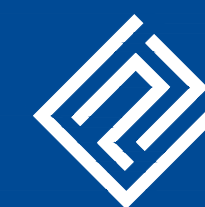
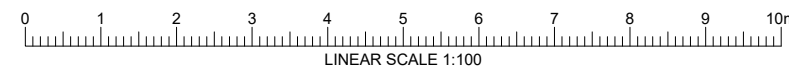

PJC ARCHITECTURE

PJC ARCHITECTURE LTD
 The Old Post Office
 31 Main Road
 Kenton Bank Foot
 Newcastle upon Tyne
 NE13 6AA
 T: 0191 2140022
 F: 0191 2140060
 E: enquiries@pjc-architecture.co.uk
 W: www.pjc-architecture.co.uk

Status
Planning

Project
 Alan Taylor
 Extension and Alterations
 Abbey Farm, Morpeth
 Northumberland
 NE61 2YN

Drawing
 Proposed East, West and Courtyard
 Elevations

Date	Drawing No.	Revision
20/10/21	PL_1022_303	A
Scale	Drawn By	Checked By
1:100	A3 AH	PJC