

The use of this data by the recipient acts as an agreement of the following statements. Do not use this data if you do not agree with any of the following statements.
 We cannot guarantee any information supplied by third parties and as such their accuracy cannot be guaranteed. All features are approximate and subject to verification by a detailed topographical survey, statutory service enquiries and confirmation of the legal boundaries.
 Do not scale the drawing.
 Use figured dimensions in all cases.
 Contractors/Sub-contractors/Manufacturers to check all dimensions on site prior to commencement of the works.
 Report any discrepancies in writing to PJC ARCHITECTURE LTD before proceeding.

REV	DATE	AMENDMENTS	BY
-	-	-	-

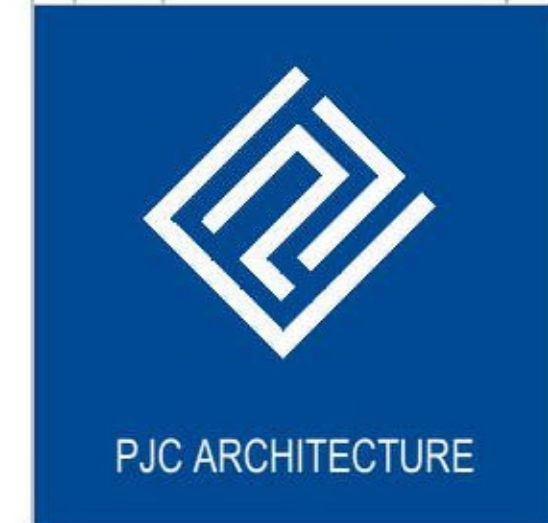
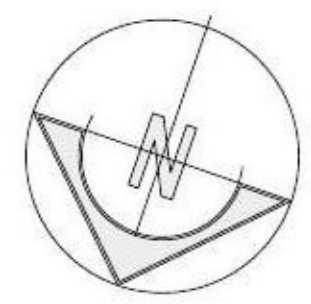
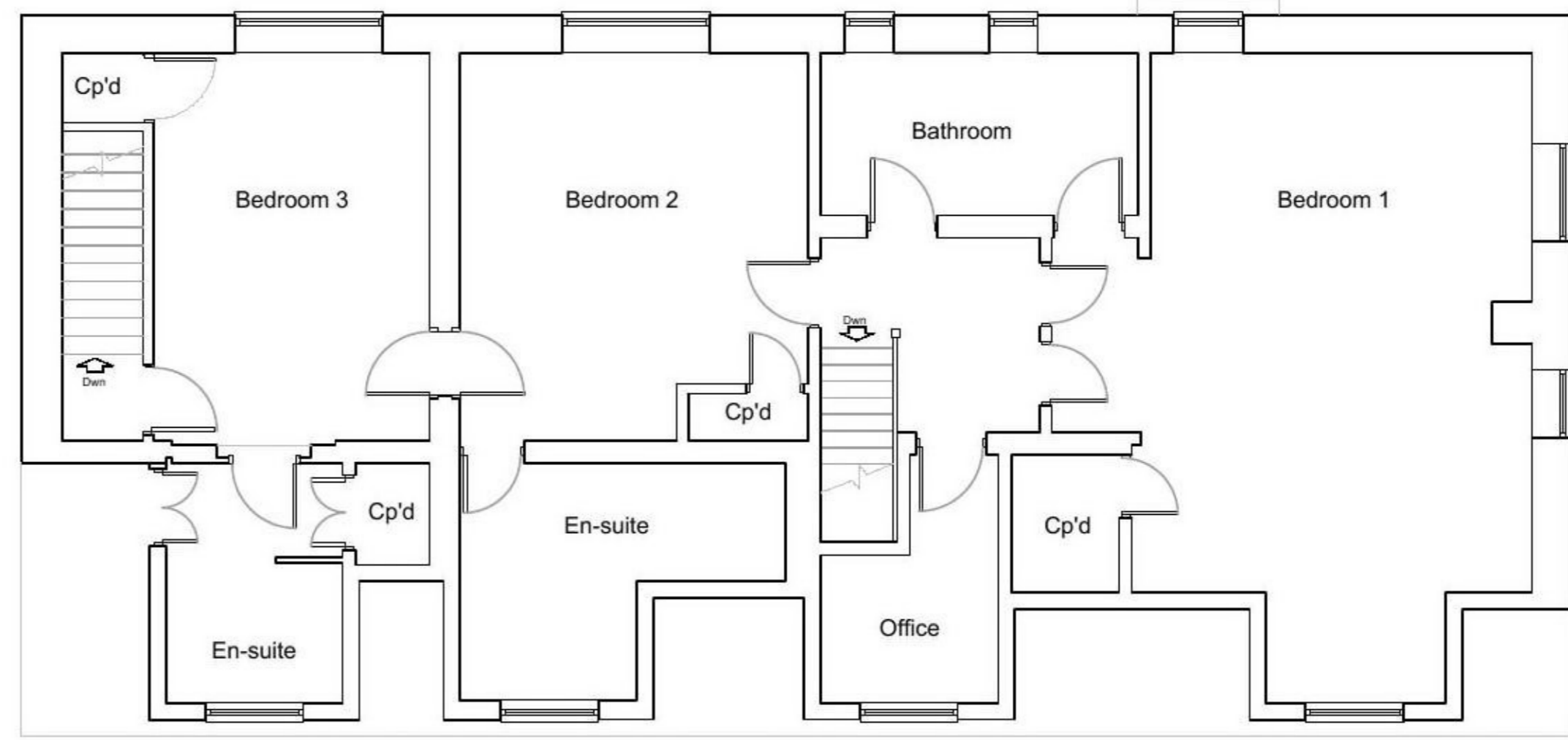
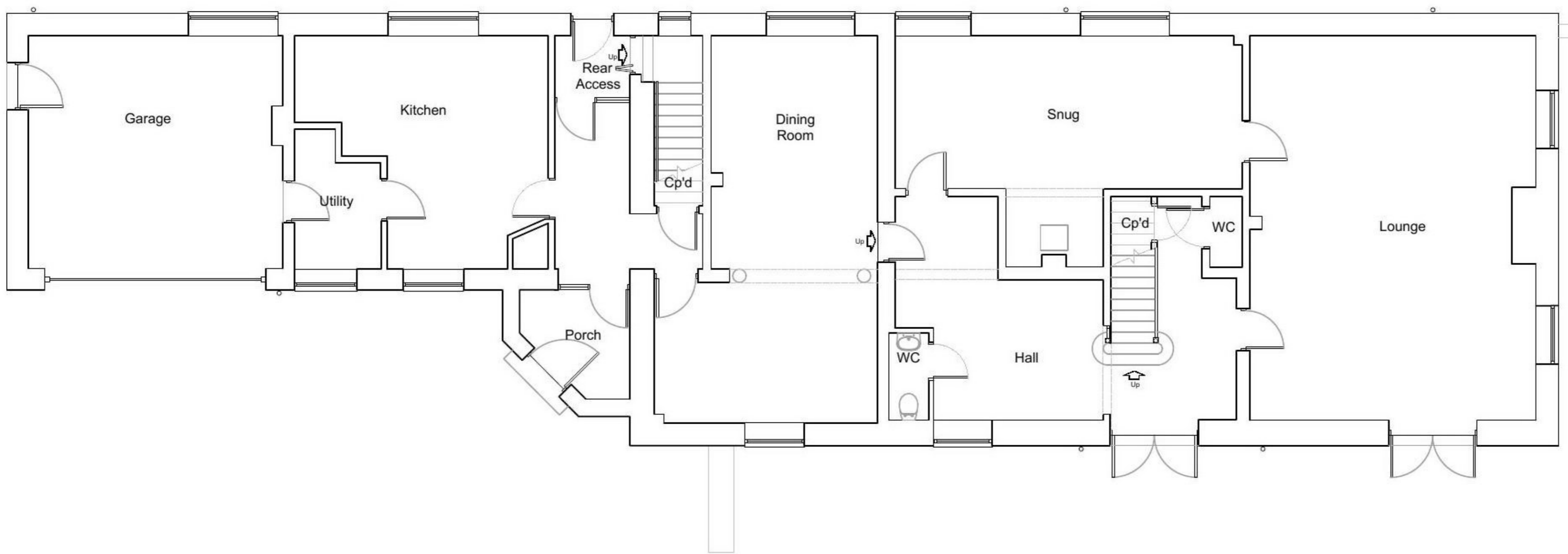

PJC ARCHITECTURE LTD
 The Old Post Office
 31 Main Road
 Kenton Bank Foot
 Newcastle upon Tyne
 NE13 5AA
 W: www.pjc-architecture.co.uk

Status	Planning
Project	Alan Taylor Extension and Alterations Abbey Farm, Morpeth Northumberland NE61 2YN
Drawing	Ground & First Floor Plans
Date	20/10/21
Drawing No.	PL_1022_201
Scale	1:100 A3 AH
Drawn By	PJC