

The use of this data by the recipient acts as an agreement of the following statements. Do not use this data if you do not agree with any of the following statements. We cannot guarantee any information supplied by third parties and as such their accuracy cannot be guaranteed. All features are approximate and subject to verification by a detailed topographical survey, statutory service enquiries and confirmation of the legal boundaries. Do not scale the drawing. Use figured dimensions in all cases. Contractors/Sub-contractors/Manufacturers to check all dimensions on site prior to commencement of the works. Report any discrepancies in writing to PJC ARCHITECTURE LTD before proceeding.

REV	DATE	AMENDMENTS	BY

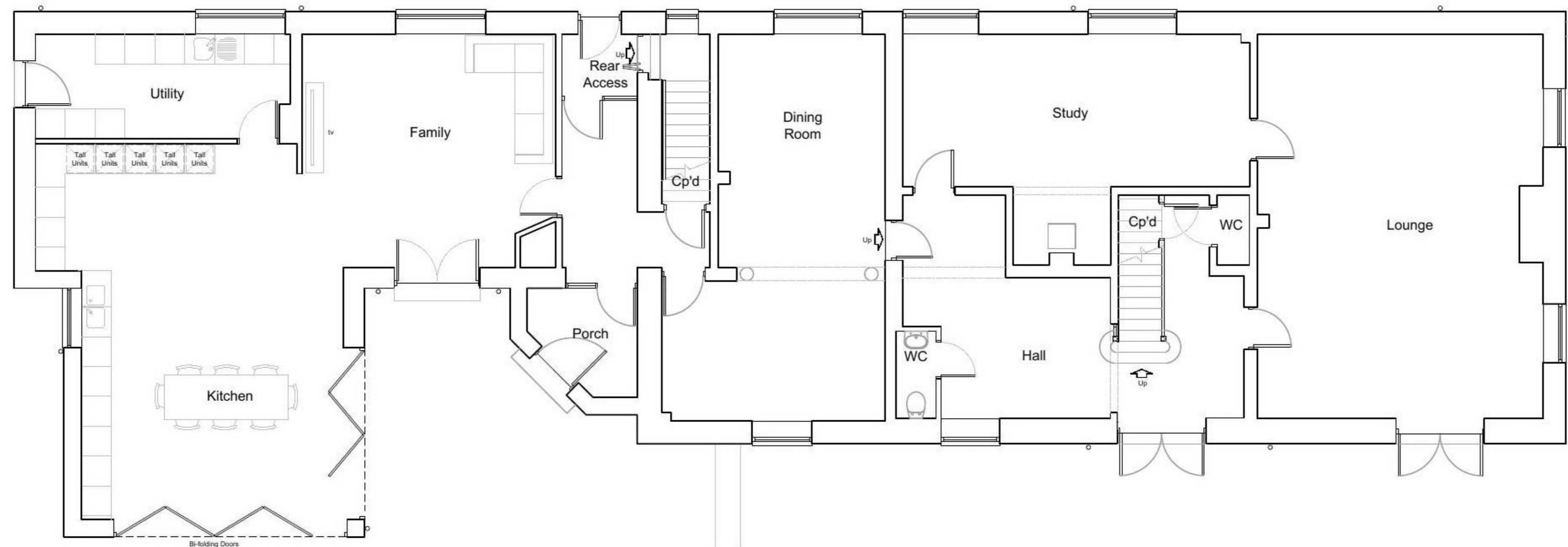

Ground Floor Plan

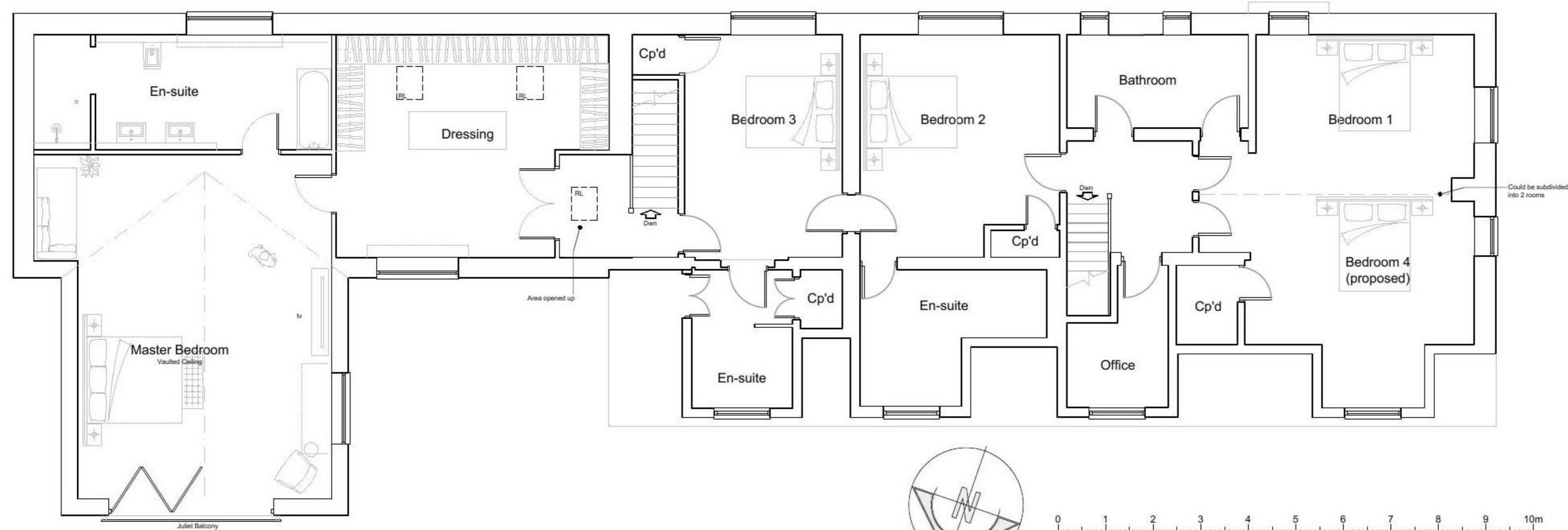

First Floor Plan

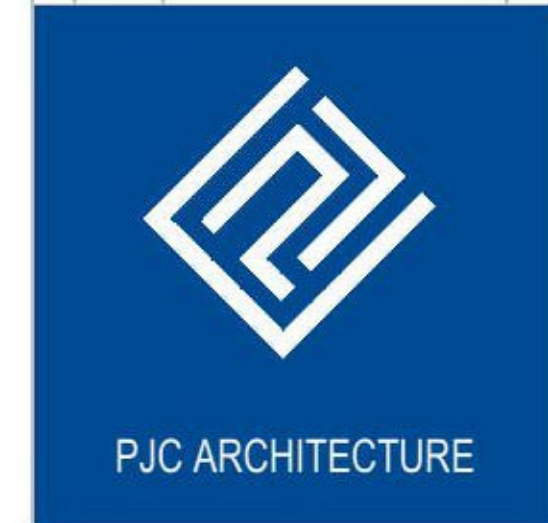
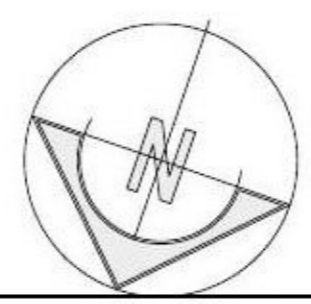

PJC ARCHITECTURE LTD
The Old Post Office
31 Main Road
Kenton Bank Foot
Newcastle upon Tyne
NE13 5AA

Status	Planning
Project	Alan Taylor Extension and Alterations Abbey Farm, Morpeth Northumberland NE61 2YN
Drawing	Proposed Ground and First Floor Plans
Date	20/10/21
Drawing No.	PL_1022_301
Scale	1:100
Drawn By	AH
Checked By	PJC