

From: Planning

Sent: 08 Nov 2021 02:41:02

To: Lisa.Griffin@southnorfolkandbroadland.gov.uk,

Subject: FW: Invalid Planning Application 2021/2386

Attachments: image0 (1).jpeg, image5.jpeg, image6.jpeg, image7.jpeg, image8.jpeg, roof plan .jpg, image001.jpg, image002.jpg, image003.jpg, image004.jpg, image013.jpg, image014.png, image015.jpg, image016.jpg, image017.jpg, image018.jpg, image019.jpg, image020.png,

Hi Lisa

Please see attached .

Kind regards

John Oakley

Business Support Officer: Technical

e john.oakley@southnorfolkandbroadland.gov.uk



This email and any attachments are intended for the addressee only and may be confidential. If they come to you in error you must take no action based on them, nor must you copy or show them to anyone. Please advise the sender by replying to this email immediately and then delete the original from your computer. Unless this email relates to Broadland District Council or South Norfolk Council business it will be regarded by the council as personal and will not be authorised by or sent on behalf of the councils. The sender will have sole responsibility for any legal actions or disputes that may arise. We have taken steps to ensure that this email and any attachments are free from known viruses but in keeping with good computing practice, you should ensure they are virus free. Emails sent from and received by members and employees of Broadland District Council and South Norfolk Council may be monitored.

From: Tony Hull [REDACTED]

Sent: 08 November 2021 14:27

To: Planning <Planning.snc@southnorfolkandbroadland.gov.uk>

Subject: Re: Invalid Planning Application 2021/2386

Hi Lisa

1.As requested please see a hand drawn plan as requested with pointers for information. The pictures show both sides of the roof the drawn picture plan is duplicated both sides for note in framework and rafters.

2.Also see attached pictures off the whole roof as well.

3.For Note as said we cannot pin point which rafters are to be saved as yet to mark out for you or replaced. As discussed with your departments visit to site , it looks like about 85% plus will need replacing, but this equation cannot be determined until they are taken off the framework to put a new ridge in , to see how they react when dismantled.

4. The green felt roof is the kitchen roof not part of the application as we have saved the rafters and lath and plaster as it was newer and workable.

Kind Regards

Tony Hull

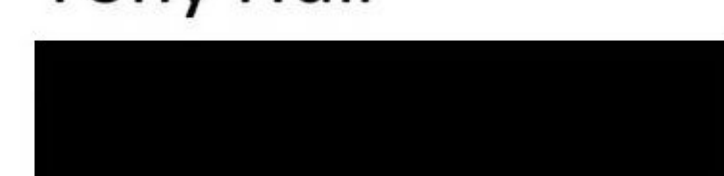

On Tue, 2 Nov 2021 at 15:21, <planning.snc@southnorfolkandbroadland.gov.uk> wrote:

Please see attached document



This e-mail message and any files transmitted with it are intended solely for the addressee(s) and may be legally privileged and/or confidential. If you have received this email in error please delete it and contact the sender. You should not divulge copy, forward or use the contents, attachments or information in any way. Any unauthorised use or disclosure may be unlawful. Any opinion expressed in this email may be personal to the author, may not necessarily reflect the opinions of Microtill Ltd, and may be subject to change without notice. Microtill Ltd does not warrant that the files attached to this email are free from computer viruses or other defects. Any attached files may only be used on the basis that the user assumes all responsibility for any loss or damage resulting from such use.