

Position ①
Existing blank signboard to be retained for future use.

This copy has been made by or with the authority of Midlothian Council pursuant to Section 47 of the Designs and Patents Act 1988. Unless that Act provides a relevant exception to copyright, the copy must not be copied without the prior permission of the copyright owner.

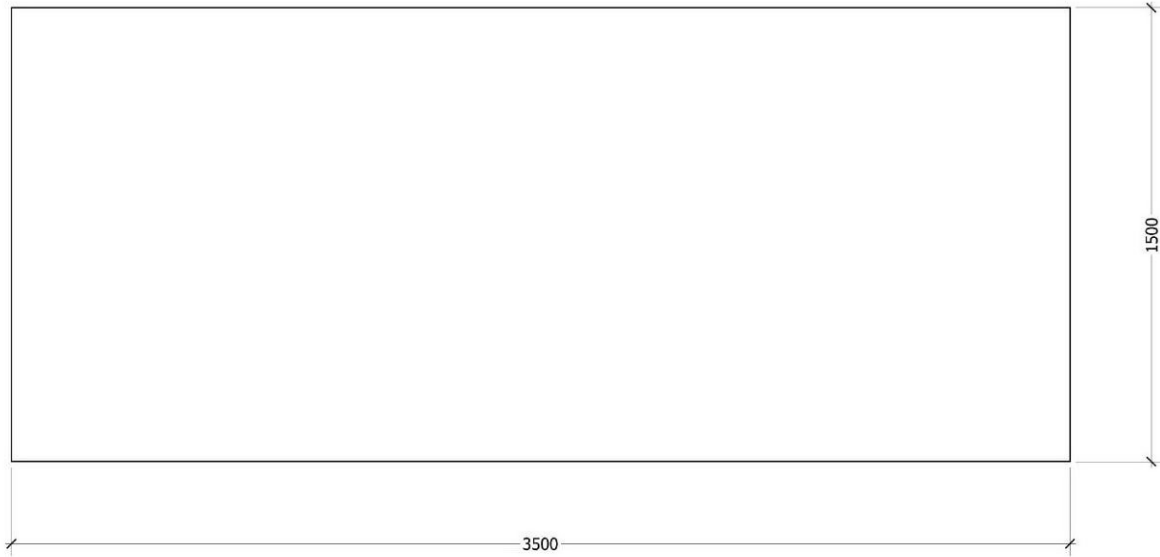

Position ②
Existing illuminated signage board to be removed.

Wall mounted flat vinyl graphic print to aluminium back panel to be installed.

Exterior light trough to be fitted above sign to illuminate.



Position ③
Wall mounted flat vinyl graphic print to aluminium back panel to be installed



Position ④ & ⑦
Existing illuminated signage board at position 4 to be removed.

Wall mounted 50mm projecting aluminium composite signage board to be fitted, with 10mm raised plastic letters for name only, to be installed.

Exterior light trough to be fitted above sign to illuminate.

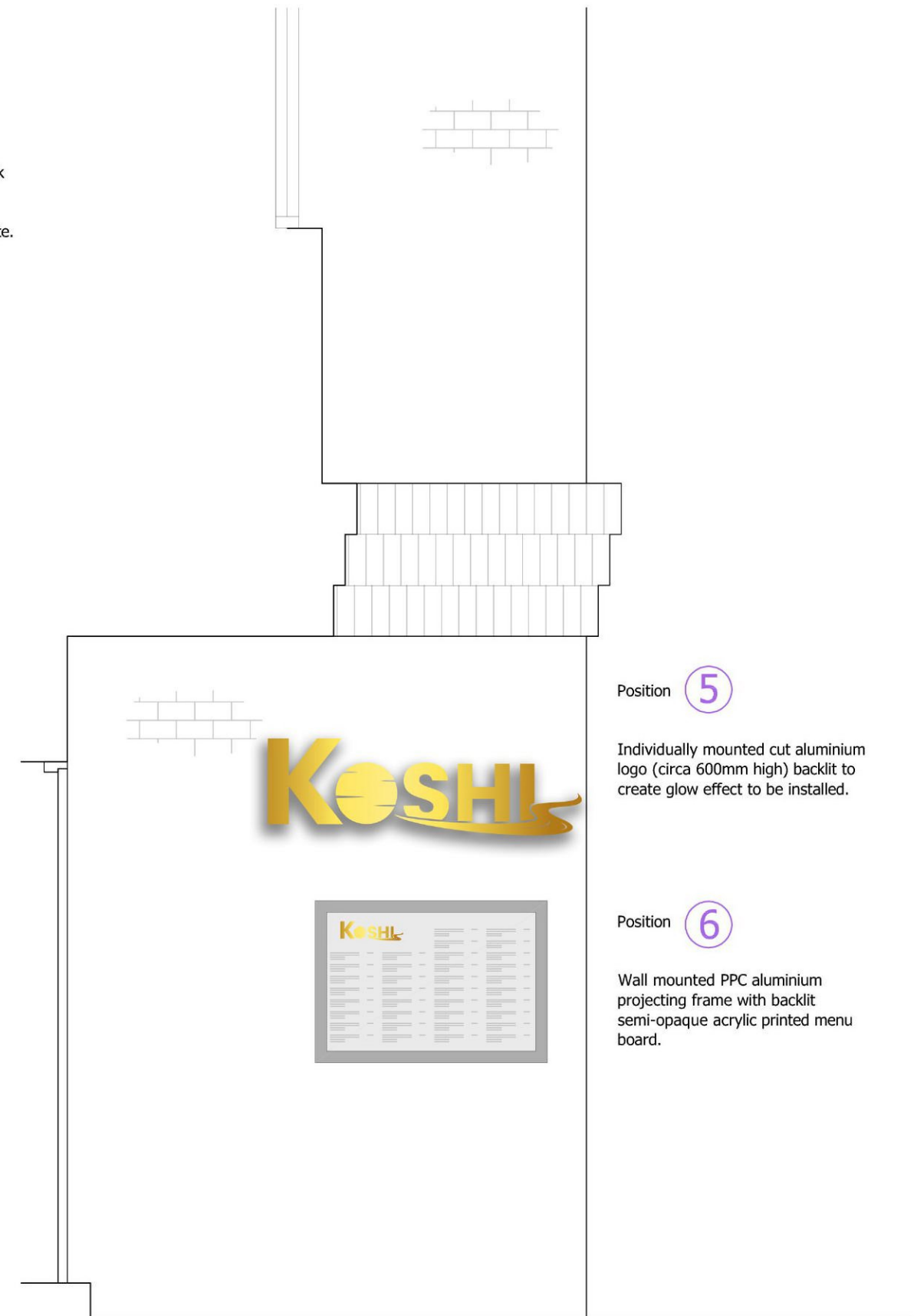

Position ⑤
Individually mounted cut aluminium logo (circa 600mm high) backlit to create glow effect to be installed.

Position ⑥
Wall mounted PPC aluminium projecting frame with backlit semi-opaque acrylic printed menu board.

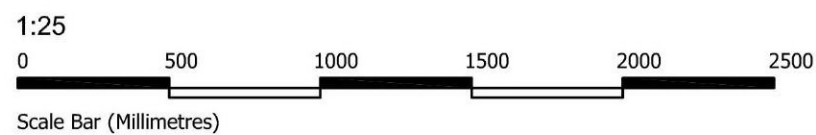

PLANNING

FRC Architectural Services

fabio@frc-arch.co.uk
07837075272

Date
Oct' 2021

Scale
1:25@A3

Revisions	Date

Project	1 Imrie Place, Penicuik, EH26 8HY
Drawing	Mr Kandel Signage Details

Project Ref:	0114	Dwg No.	P6(2-007)
<small>NOTE: All proprietary goods and materials are to be fitted in accordance with manufacturer's instructions, relevant Codes of Practise, and British Standards. All dimensions to be verified by the Contractor on site. Do not scale drawings, work to figured dimensions only. All dimensions in Millimeters unless marked otherwise.</small>			
<small>© Copyright This drawing is not to be reproduced without the express written permission of FRC Architectural Services</small>			