

This copy has been made by or with the authority of Midlothian Council pursuant to Section 47 of the Designs and Patents Act 1988. Unless that Act provides a relevant exception to copyright, the copy must not be copied without the prior permission of the copyright owner.

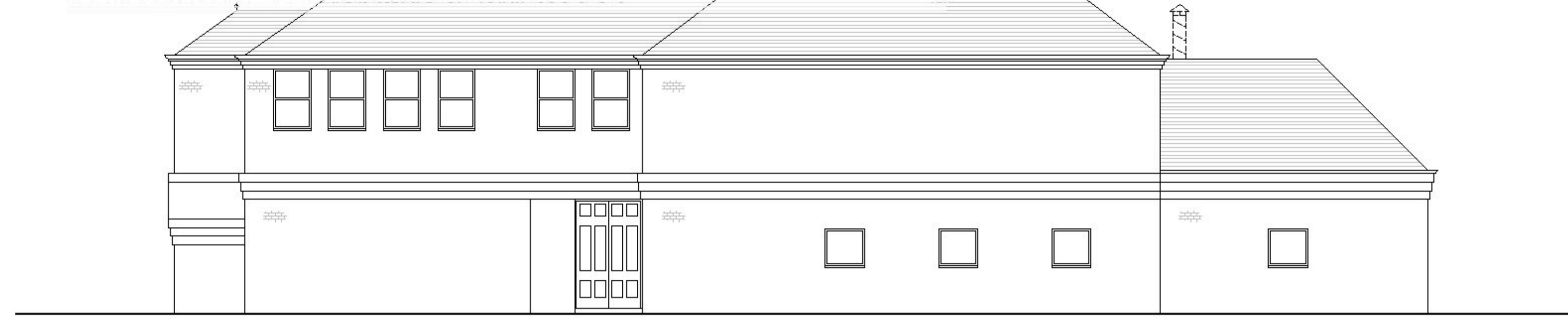

**01** FRONT (WEST) ELEVATION TO IMRIE PLACE  
SCALE 1:200@A3



**04** FRONT (SOUTH) ELEVATION TO KIRKHILL ROAD  
SCALE 1:200@A3



**02** REAR (EAST) ELEVATION  
SCALE 1:200@A3

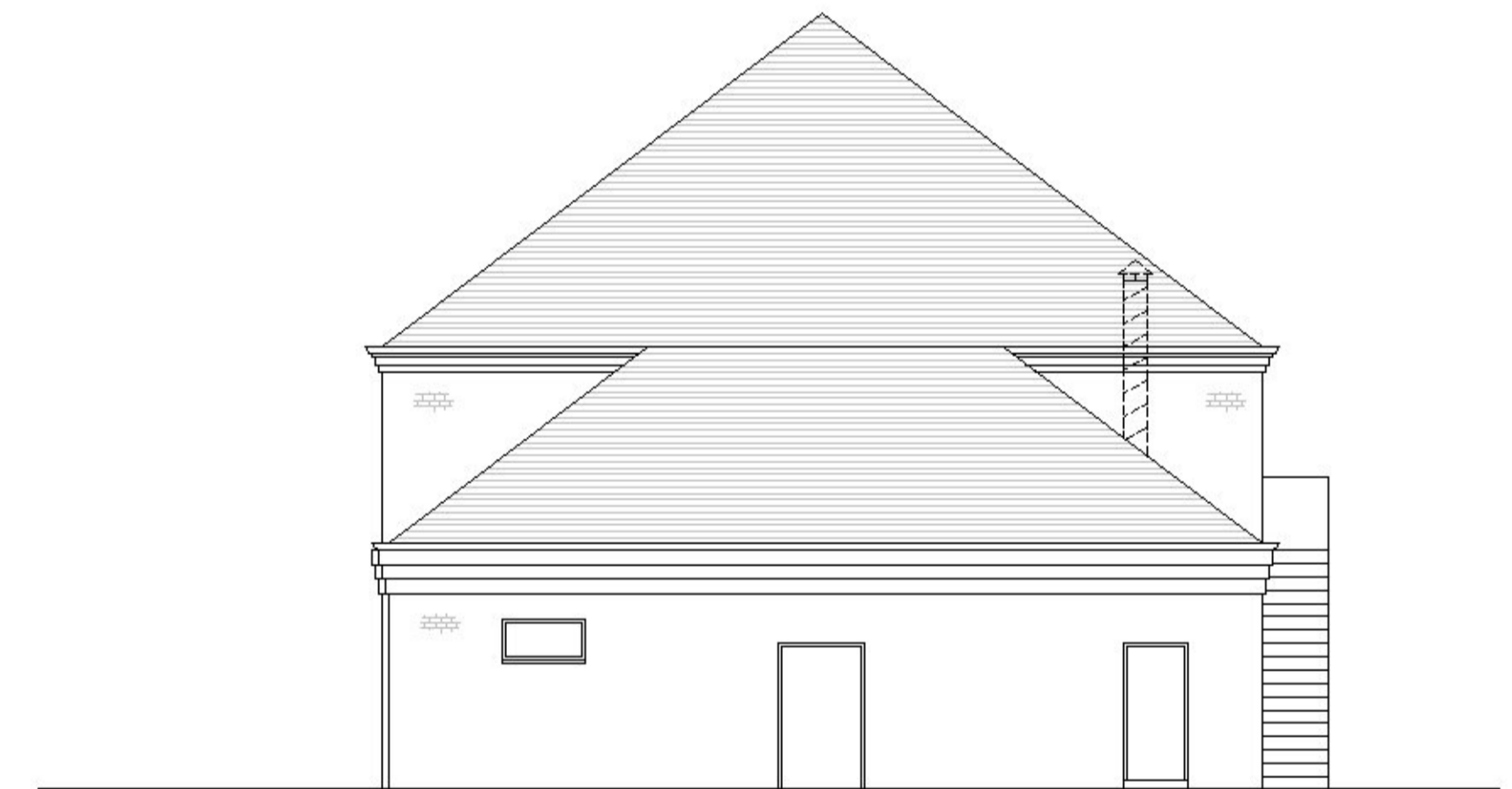

**03** REAR (NORTH) ELEVATION TO CAR PARK  
SCALE 1:200@A3

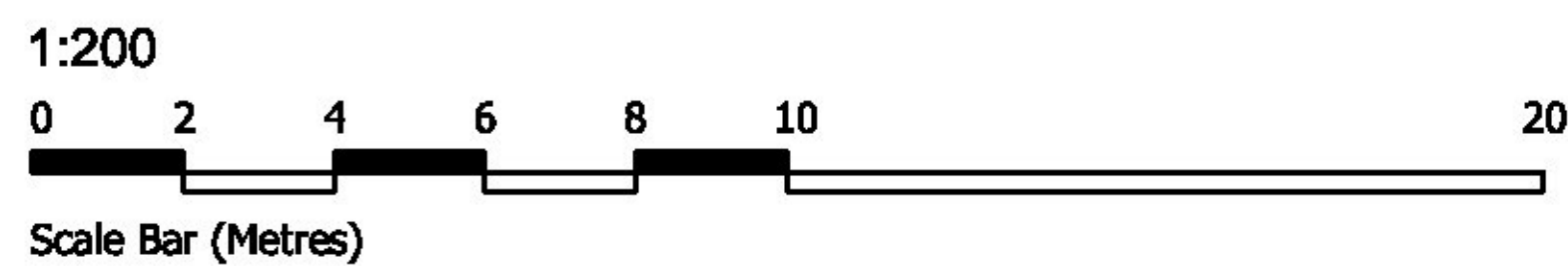

**PLANNING**

<b>FRC Architectural Services</b>		fablo@frc-arch.co.uk 07837075272	Date Oct' 2021	Scale 1:200@A3
Project 1 Imrie Place, Penicuik, EH26 8HY		Project Ref: 0114		Dwg No. P6(2-)-005
Drawing Elevations As Existing		<small>NOTE: All proprietary goods and materials are to be fitted in accordance with manufacturer's instructions, relevant Codes of Practice, and British Standards. All dimensions to be verified by the Contractor on site. Do not scale drawings, work to figured dimensions only. All dimensions in Millimeters unless marked otherwise.</small> <small>© Copyright This drawing is not to be reproduced without the express written permission of FRC Architectural Services</small>		
Revisions	Date			