

# Ground Floor Plan.

1 : 100

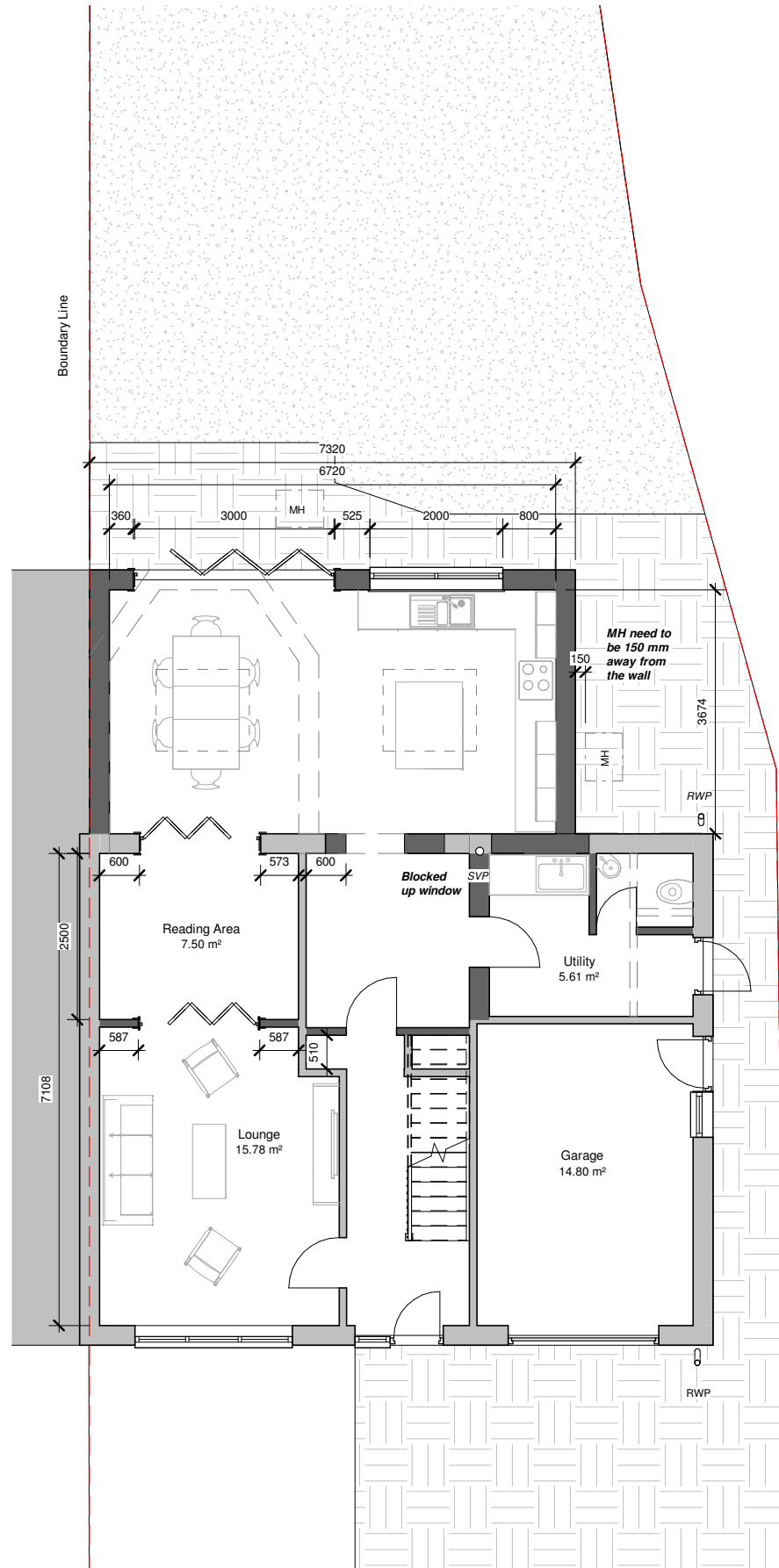

# First Floor Plan.

1 : 100

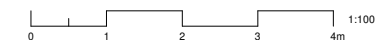
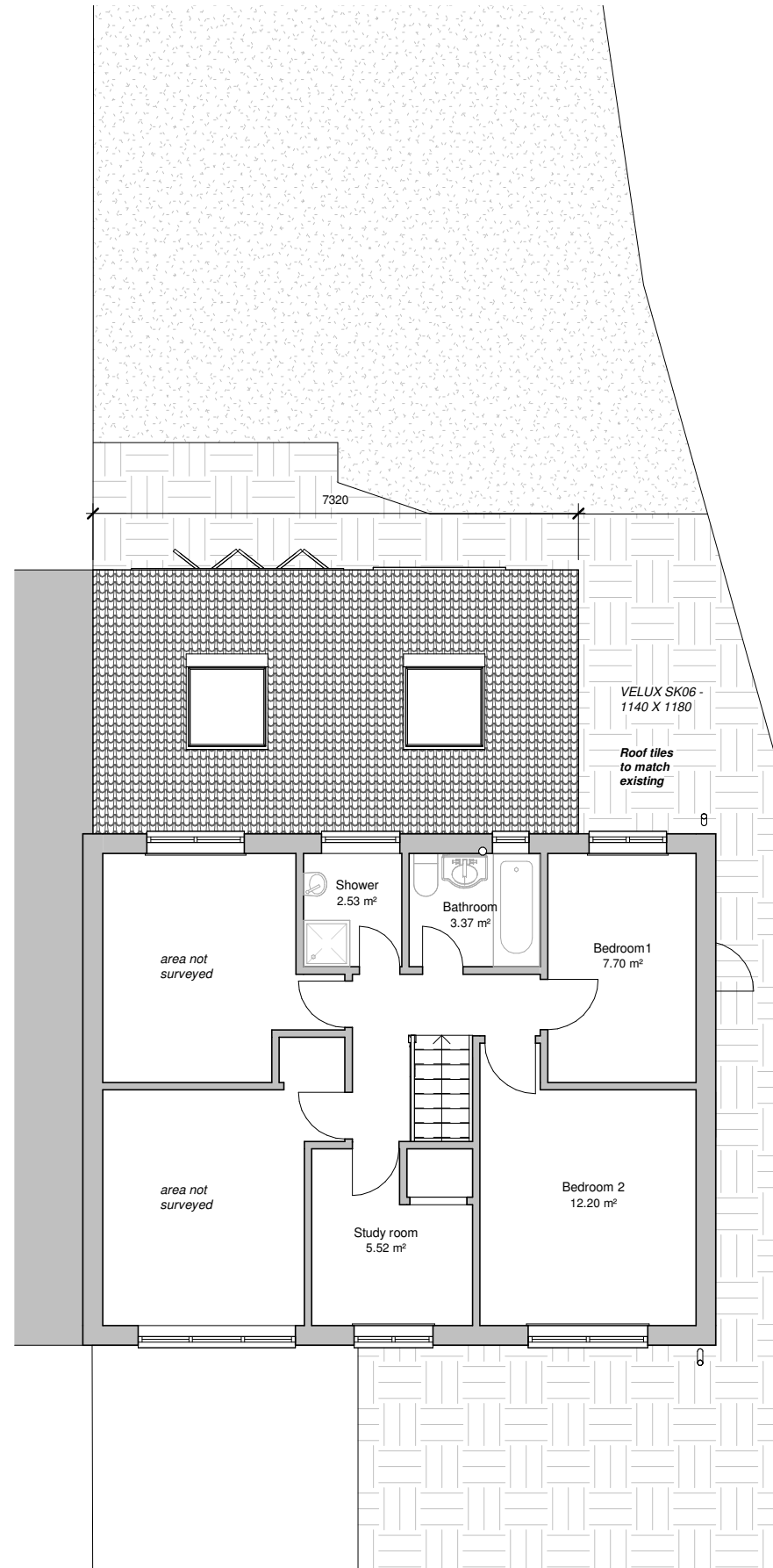

## PROGRAMME:

## REVISION NOTES:

REV: | DATE: | DESCRIPTION:

## GENERAL NOTES:

- All Dimensions are in millimetres unless otherwise stated
- All work to be carried out in accordance with current building regulations and all relevant british standards/codes of practice.
- The Contractor is responsible for the correct setting out of the works on site, all dimensions to be checked prior to fabrication of materials and commencement of works.
- This Drawing is to be read in conjunction with all relevant drawings and specifications
- Exact SVP and Boiler position to be determined onsite by contractor
- A 'macerator toilet' would be required for a certain designs if the toilet location is away from existing SVP
- Steels imbedded into ceiling may be charged additionally by your contractor
- All proposed materials are to be similar in appearance to that of the existing house, unless otherwise
- Skylights must not protrude past the roof slope by more than 150mm
- Glazing which exceeds 25% of the added floor area will result in extra charges for S.A.P Calculations
- Windows on a side elevation at first floor level or above must be obscured glazing and non openable below 1.7m



FREEDOM HOMES

Freedom Homes. 16 Shakespeare Road W7 1LR

CLIENT: Nicholas Clarke

PROJECT: Single Storey Rear Extension

PROJECT ADDRESS: 5 Highfields Rd,  
Edenbridge  
TN8 6JN

PROPOSED FLOOR PLANS

DRAWING TITLE:

DRAWN BY: KL | CHECKED BY: ??

DATE: 28.09.2021 | Rev: R00 | Rev. DATE:

SCALE@A3: 1:100 | DRAWING No: HR-R00-PR-102